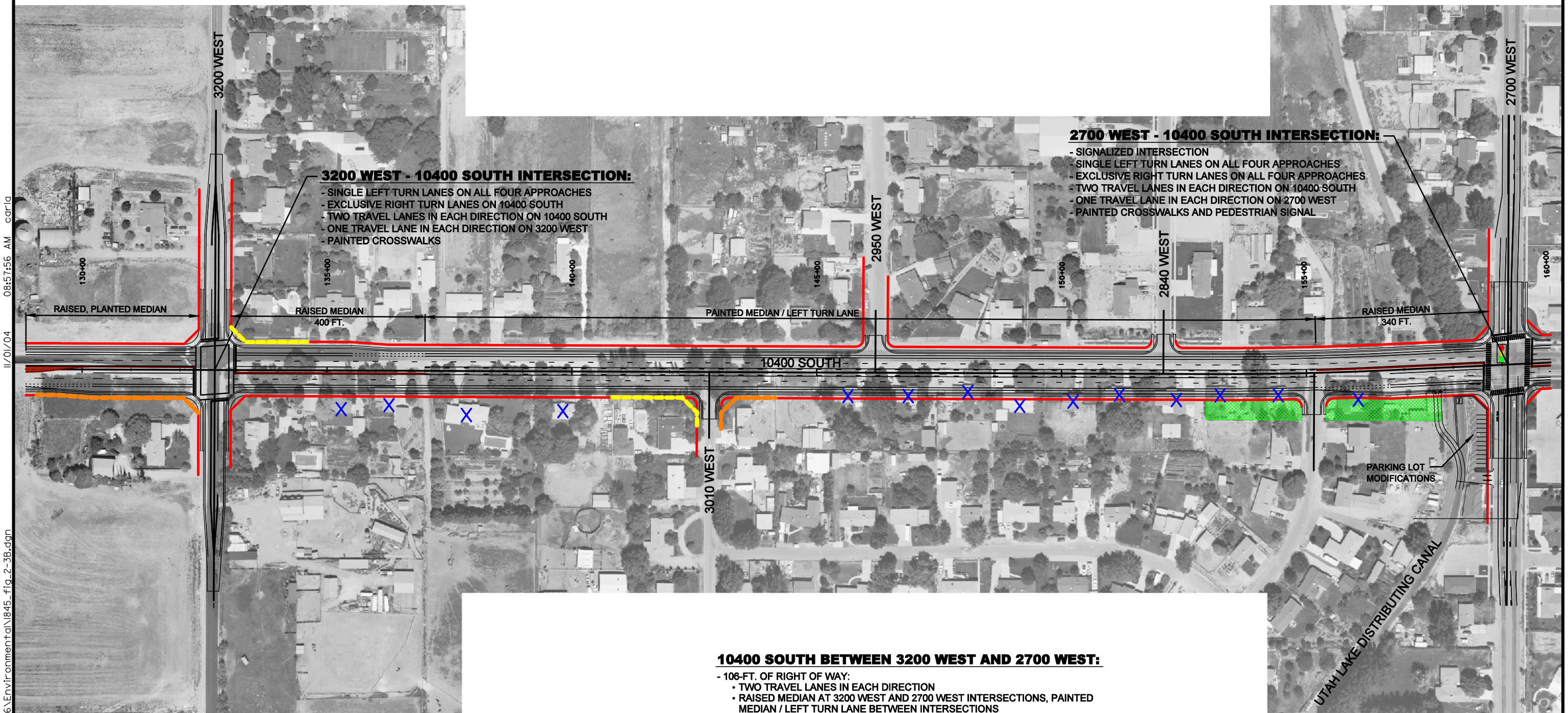

3200 WEST - 10400 SOUTH INTERSECTION:

- SINGLE LEFT TURN LANES ON ALL FOUR APPROACHES
- EXCLUSIVE RIGHT TURN LANES ON 10400 SOUTH
- TWO TRAVEL LANES IN EACH DIRECTION ON 10400 SOUTH
- ONE TRAVEL LANE IN EACH DIRECTION ON 3200 WEST
- PAINTED CROSSWALKS

2700 WEST - 10400 SOUTH INTERSECTION:

- SIGNALIZED INTERSECTION
- SINGLE LEFT TURN LANES ON ALL FOUR APPROACHES
- EXCLUSIVE RIGHT TURN LANES ON ALL FOUR APPROACHES
- TWO TRAVEL LANES IN EACH DIRECTION ON 10400 SOUTH
- ONE TRAVEL LANE IN EACH DIRECTION ON 2700 WEST
- PAINTED CROSSWALKS AND PEDESTRIAN SIGNAL

10400 SOUTH BETWEEN 3200 WEST AND 2700 WEST:

- 106-FT. OF RIGHT OF WAY:
  - TWO TRAVEL LANES IN EACH DIRECTION
  - RAISED MEDIAN AT 3200 WEST AND 2700 WEST INTERSECTIONS, PAINTED MEDIAN / LEFT TURN LANE BETWEEN INTERSECTIONS
  - 10-FT. SHOULDERS (INCLUDES 5-FT. STRIPED & SIGNED BICYCLE LANE)
  - CURB AND GUTTER
  - 3.5-FT. PARKSTRIPS
  - 6-FT. SIDEWALKS
- 10-FT. PUBLIC UTILITY EASEMENT
- STREET LIGHTING

LEGEND:

- PROPOSED R/W LINE
- RAISED MEDIAN
- TRAFFIC SIGNAL
- TURF GRASS
- POTENTIAL NOISE WALL LOCATION
- RECOMMENDED 8-FT. SOLID WALL
- RECOMMENDED NOISE WALLS (8-FT. TALL)
- RELOCATION

200 0 100 200 400

1" = 200'

PROPOSED ACTION ALTERNATIVE

FIGURE 2-3B

O:\12004\0407-06\10400 South\3895_06\Environmental\845_fig_2-3B.dgn 11/01/04 08:57:56 AM carla