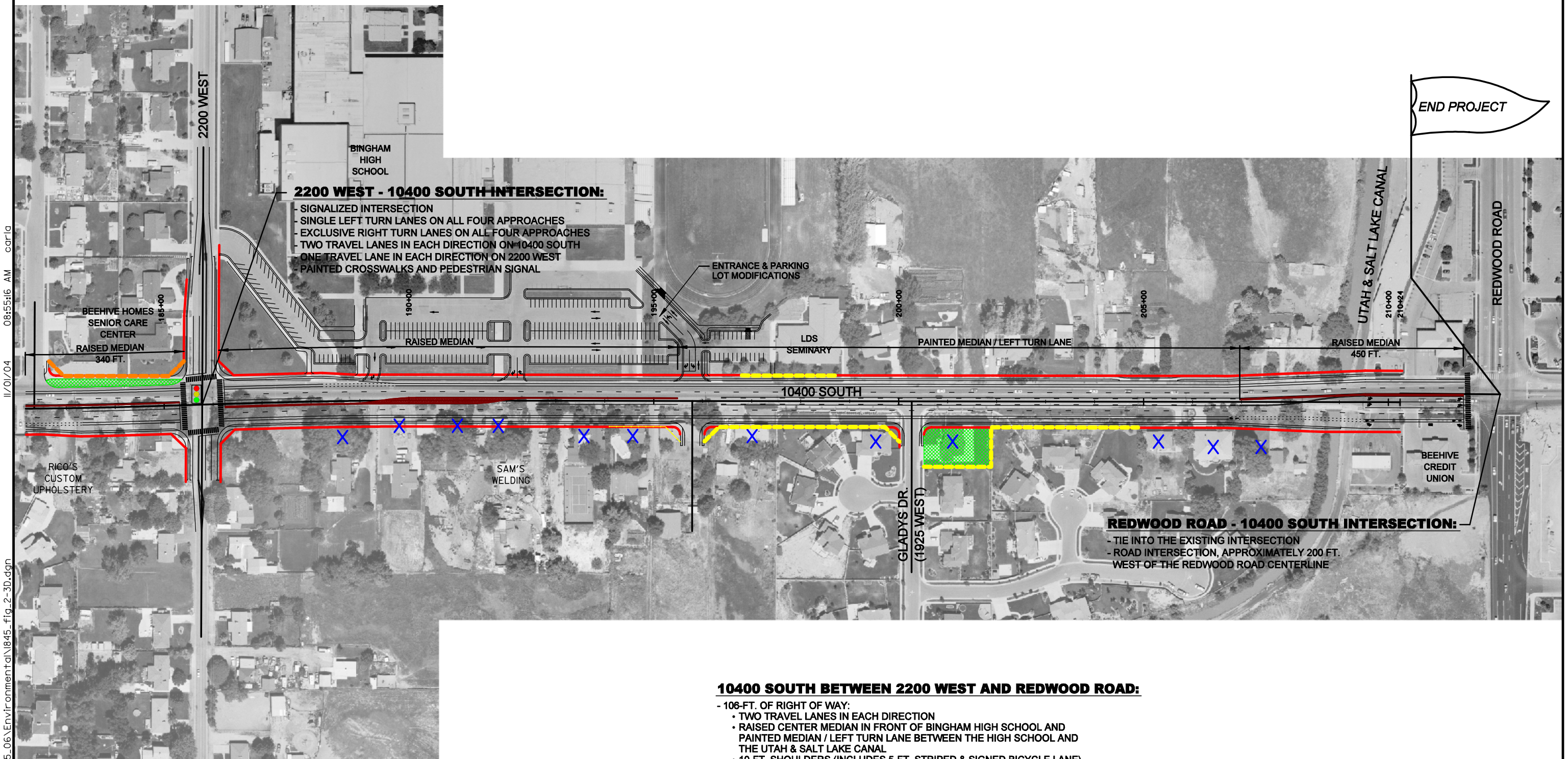

10400 SOUTH BETWEEN 2200 WEST AND REDWOOD ROAD:

- 106-FT. OF RIGHT OF WAY:
  - TWO TRAVEL LANES IN EACH DIRECTION
  - RAISED CENTER MEDIAN IN FRONT OF BINGHAM HIGH SCHOOL AND PAINTED MEDIAN / LEFT TURN LANE BETWEEN THE HIGH SCHOOL AND THE UTAH & SALT LAKE CANAL
  - 10-FT. SHOULDERS (INCLUDES 5-FT. STRIPED & SIGNED BICYCLE LANE)
  - CURB AND GUTTER
  - 3.5-FT. PARKSTRIPS
  - 6-FT. SIDEWALKS
- 10-FT. PUBLIC UTILITY EASEMENT
- STREET LIGHTING

LEGEND:

- PROPOSED R/W LINE
- RAISED MEDIAN
- TRAFFIC SIGNAL
- TURF GRASS
- POTENTIAL NOISE WALL LOCATION
- RECOMMENDED 8-FT. SOLID WALL
- RECOMMENDED NOISE WALLS (8-FT. TALL)
- RELOCATION

200 0 100 200 400

1" = 200'

PROPOSED ACTION ALTERNATIVE

FIGURE 2-3D

0:\2004\0407-06\10400 South\3895_06\Environmental\845_fig_2-3D.dgn 11/01/04 08:55:16 AM carla