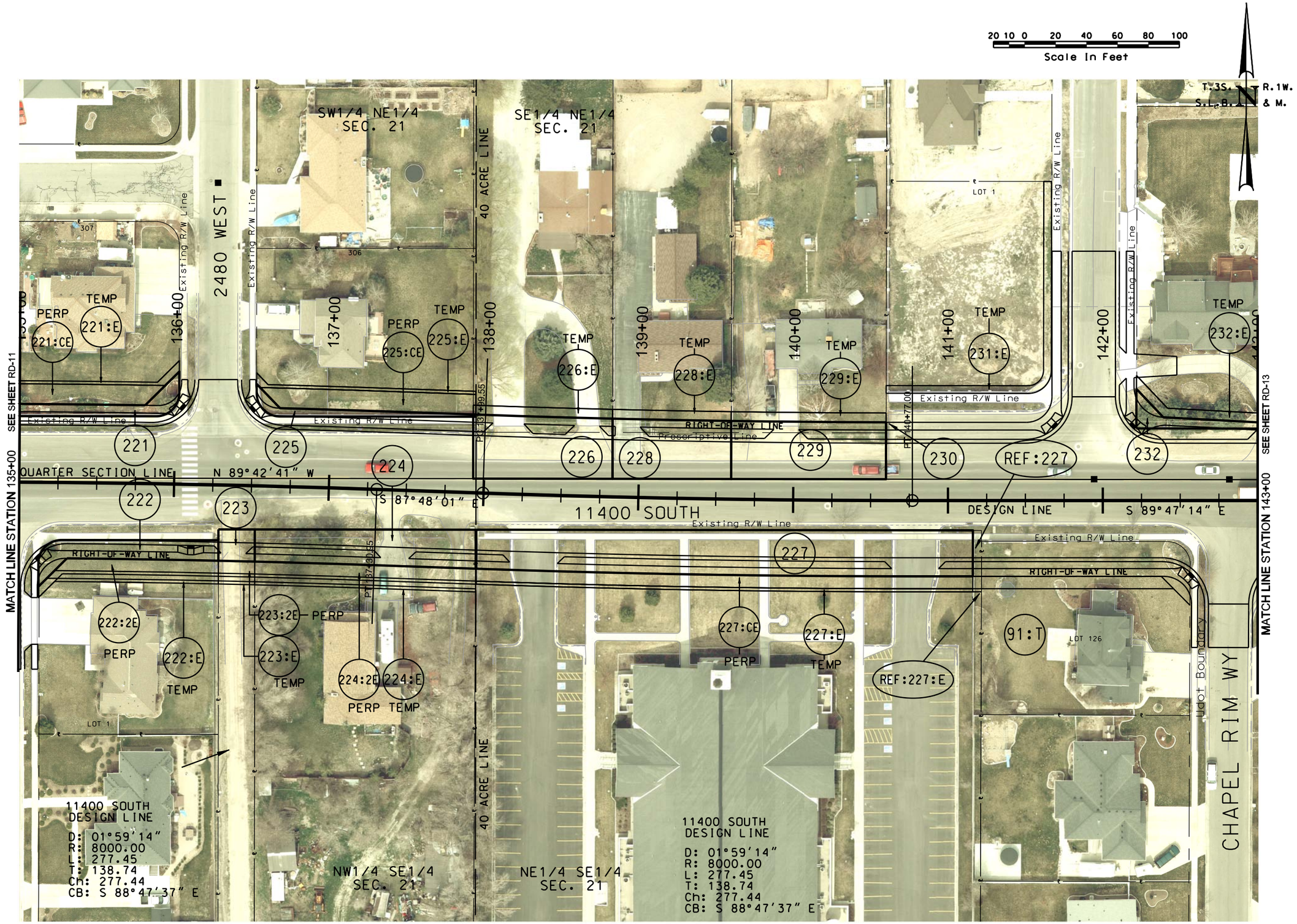

NO.	DATE	APPROVED BY	REMARKS

REVISIONS

UTAH DEPARTMENT OF TRANSPORTATION

AERIAL RIGHT-OF-WAY

PSOMAS

APPROVED

DRAWN BY

QC CHECKED BY

DATE

PROFESSIONAL ENGINEER

PROJECT: 11400 SOUTH; STATE TO BANGERTER; NEW I-15 INTERCHANGE

PROJECT NUMBER: SP-15-7(156)293

SHEET NO. RA-12

DGN File:N:\Projects\2421.08\Sheet Files\Right of Way Areas\2421_RA-12.dgn

19-MAY-2009