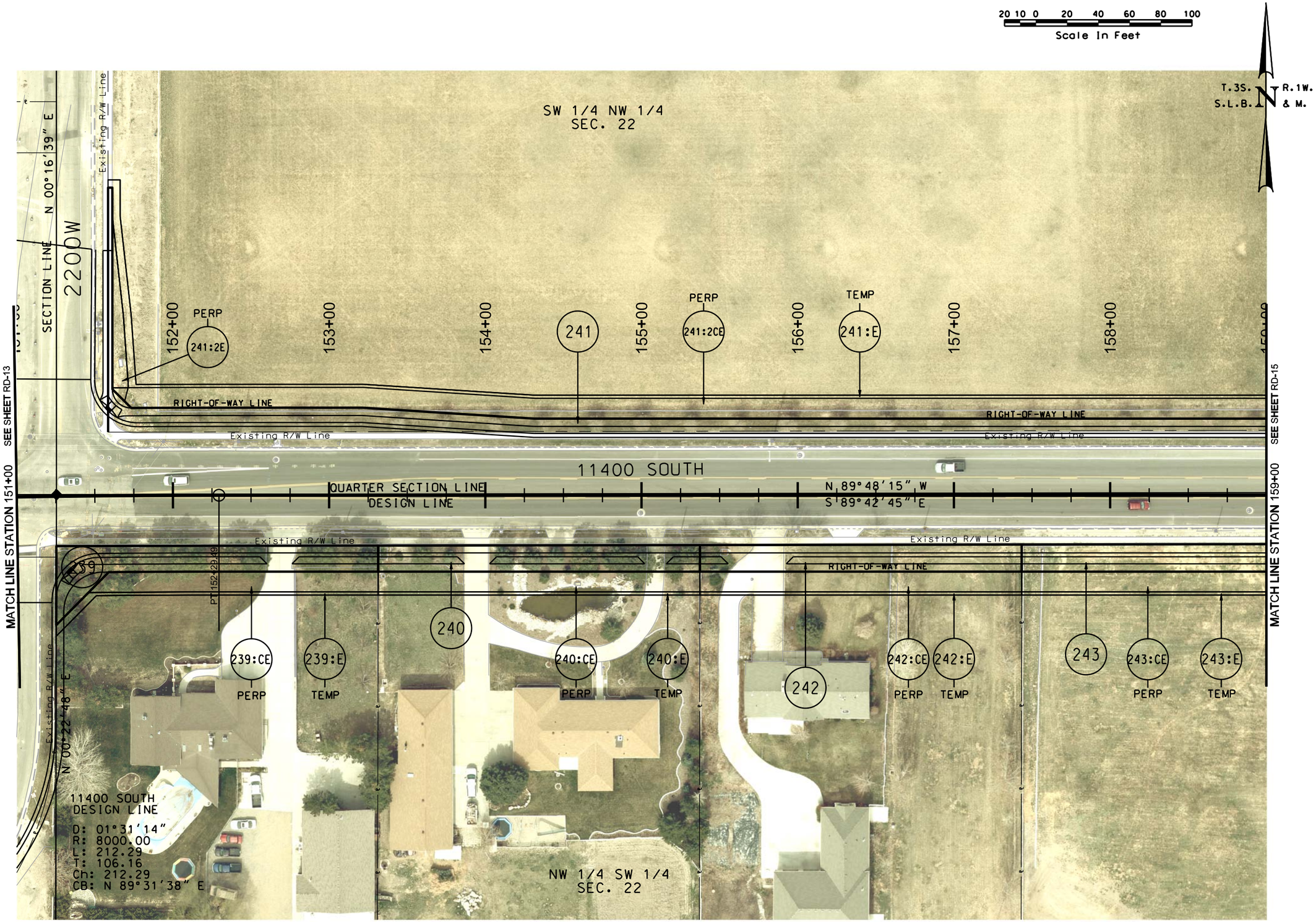

NO.	DATE	APPROVED BY	REMARKS

REVISIONS

UTAH DEPARTMENT OF TRANSPORTATION

AERIAL RIGHT-OF-WAY

PSOMAS

DRAWN BY

QC CHECKED BY

APPROVED

DATE

PROFESSIONAL ENGINEER

11400 SOUTH; STATE TO BANGERTER;

NEW I-15 INTERCHANGE

PROJECT

SP-15-7(156)293

PROJECT NUMBER

SHEET NO. RA-14

DGN: Files\Projects\2421.08\Sheet Files\Right of Way Areas\2421.RA-14.dgn

19-MAY-2009