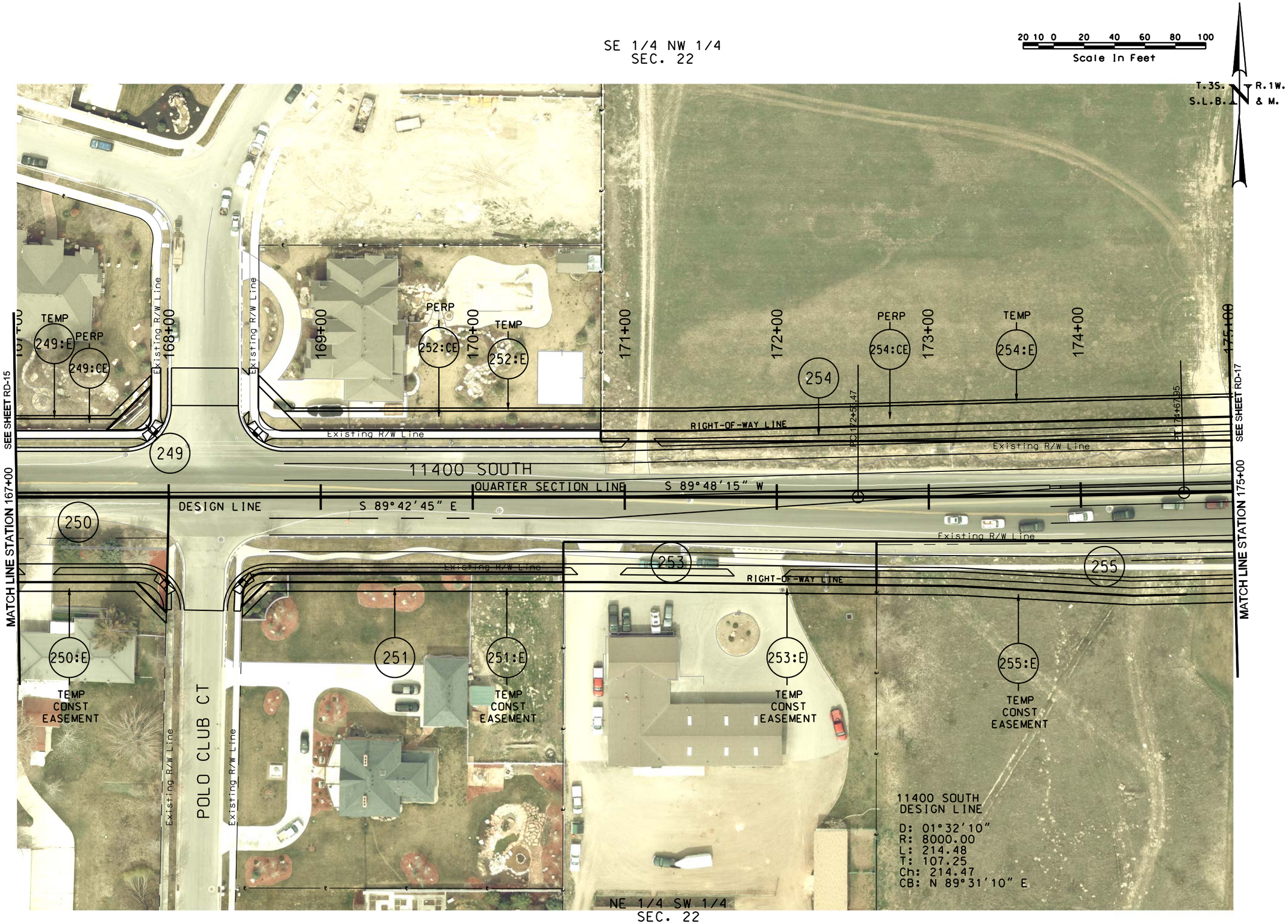

NO.	DATE	APPROVED BY	REMARKS

REVISIONS

UTAH DEPARTMENT OF TRANSPORTATION
AERIAL RIGHT-OF-WAY

PSOMAS

DRAWN BY
QC CHECKED BY
DATE

APPROVED

PROFESSIONAL ENGINEER

PROJECT: 11400 SOUTH; STATE TO BANGERTER;
NEW I-15 INTERCHANGE

PROJECT NUMBER: SP-15-7(156)293

SHEET NO. RA-16

DGN: Files\Projects\2421.08\Sheet Files\Right of Way Areas\2421.RA-16.dgn

19-MAY-2009