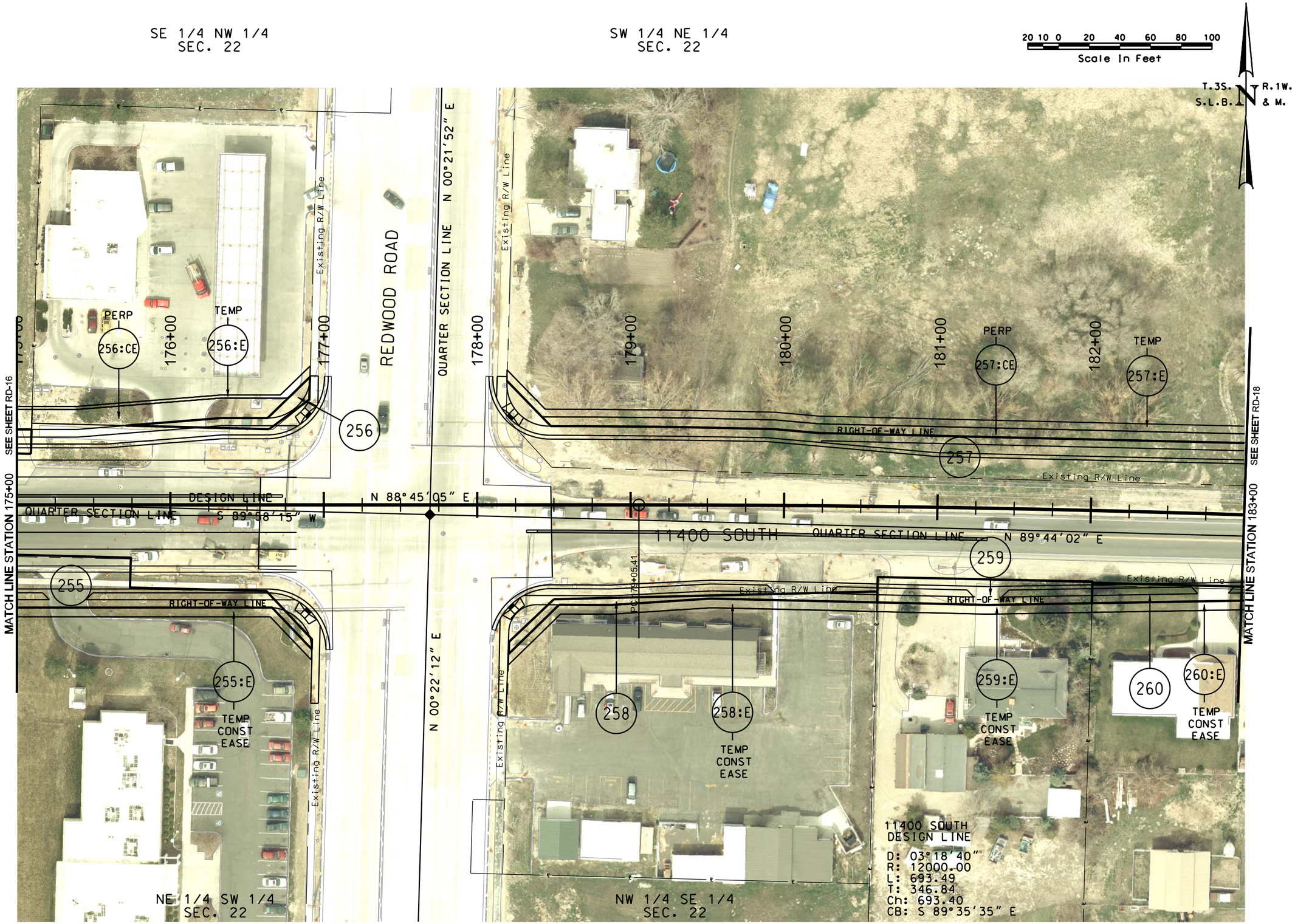

NO.	DATE	APPROVED BY	REMARKS

REVISIONS

UTAH DEPARTMENT OF TRANSPORTATION

AERIAL RIGHT-OF-WAY

PSOMAS

APPROVED

DRAWN BY

QC CHECKED BY

DATE

PROFESSIONAL ENGINEER

11400 SOUTH; STATE TO BANGERTER;

NEW I-15 INTERCHANGE

SP-15-7(156)293

PROJECT

PROJECT NUMBER

SHEET NO. RA-17

DGN File:N:\Projects\2421.08\Sheet Files\Right of Way Areal\2421.RA-17.dgn

19-MAY-2009