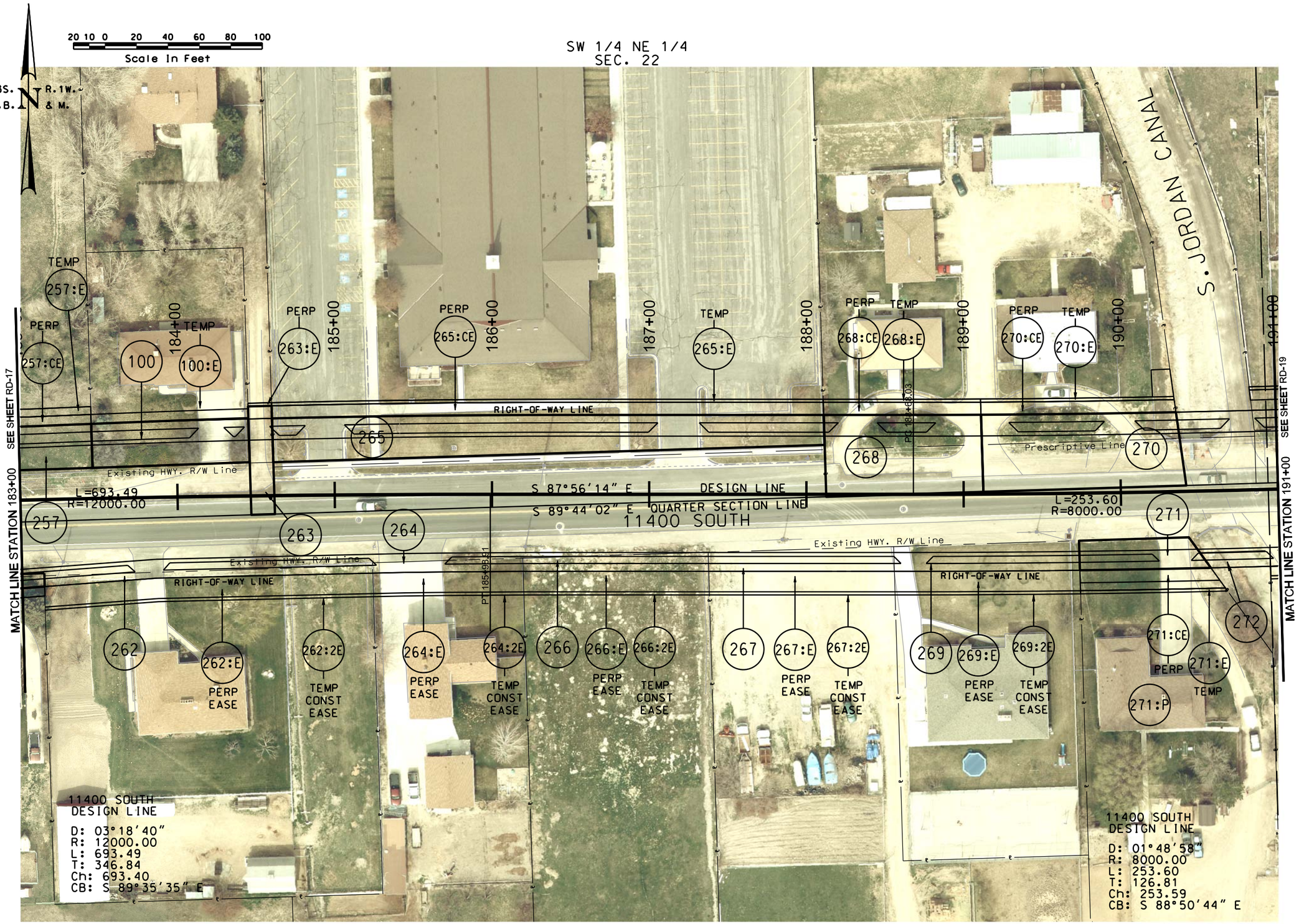

NW 1/4 SE 1/4
SEC. 22

NO.	DATE	APPROVED BY	REMARKS

REVISIONS

UTAH DEPARTMENT OF TRANSPORTATION
AERIAL RIGHT-OF-WAY

PSOMAS

DRAWN BY
QC CHECKED BY
DATE
APPROVED
PROFESSIONAL ENGINEER

11400 SOUTH; STATE TO BANGERTER;
NEW I-15 INTERCHANGE

PROJECT
PROJECT NUMBER
SP-15-7(156)293

SHEET NO. RA-18

DGN File:N:\Projects\2421.08\Sheet.Files\Right of Way Areas\2421_RA-18.dgn
19-MAY-2009