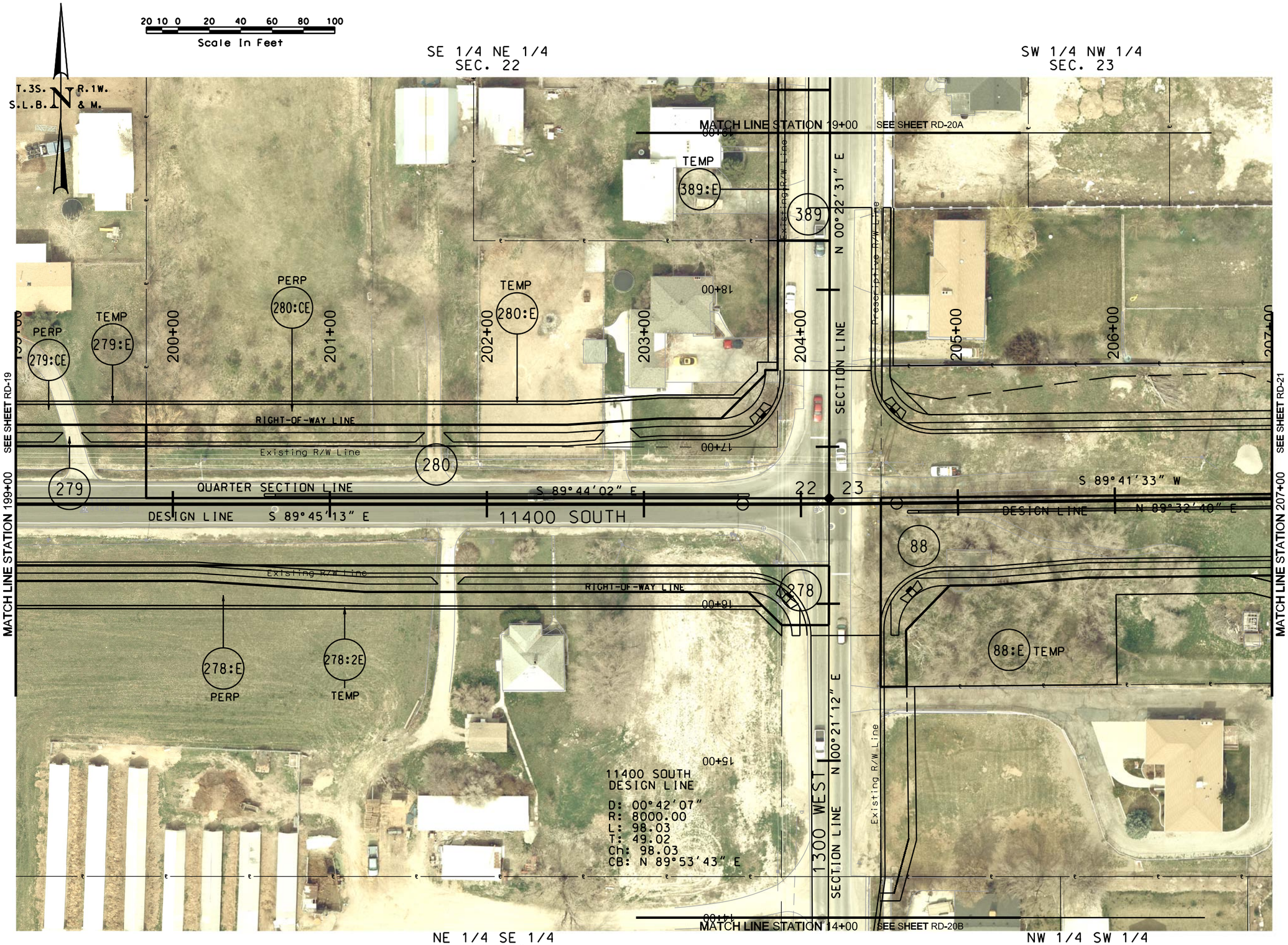


REVISIONS

| NO. | DATE | APPROVED BY | REMARKS |
|---|---|---|---|
| | | | |

**UTAH DEPARTMENT OF TRANSPORTATION**

AERIAL RIGHT-OF-WAY

PSOMAS

APPROVED

DRAWN BY

QC CHECKED BY

DATE

PROFESSIONAL ENGINEER

11400 SOUTH; STATE TO BANGERTER;

**NEW I-15 INTERCHANGE**

PROJECT

PROJECT NUMBER

SP-15-7(156)293

SHEET NO. RA-20

DGN: Files\Projects\2421.08\Sheet Files\Right of Way Areas\2421.RA-20.dgn

19-MAY-2009