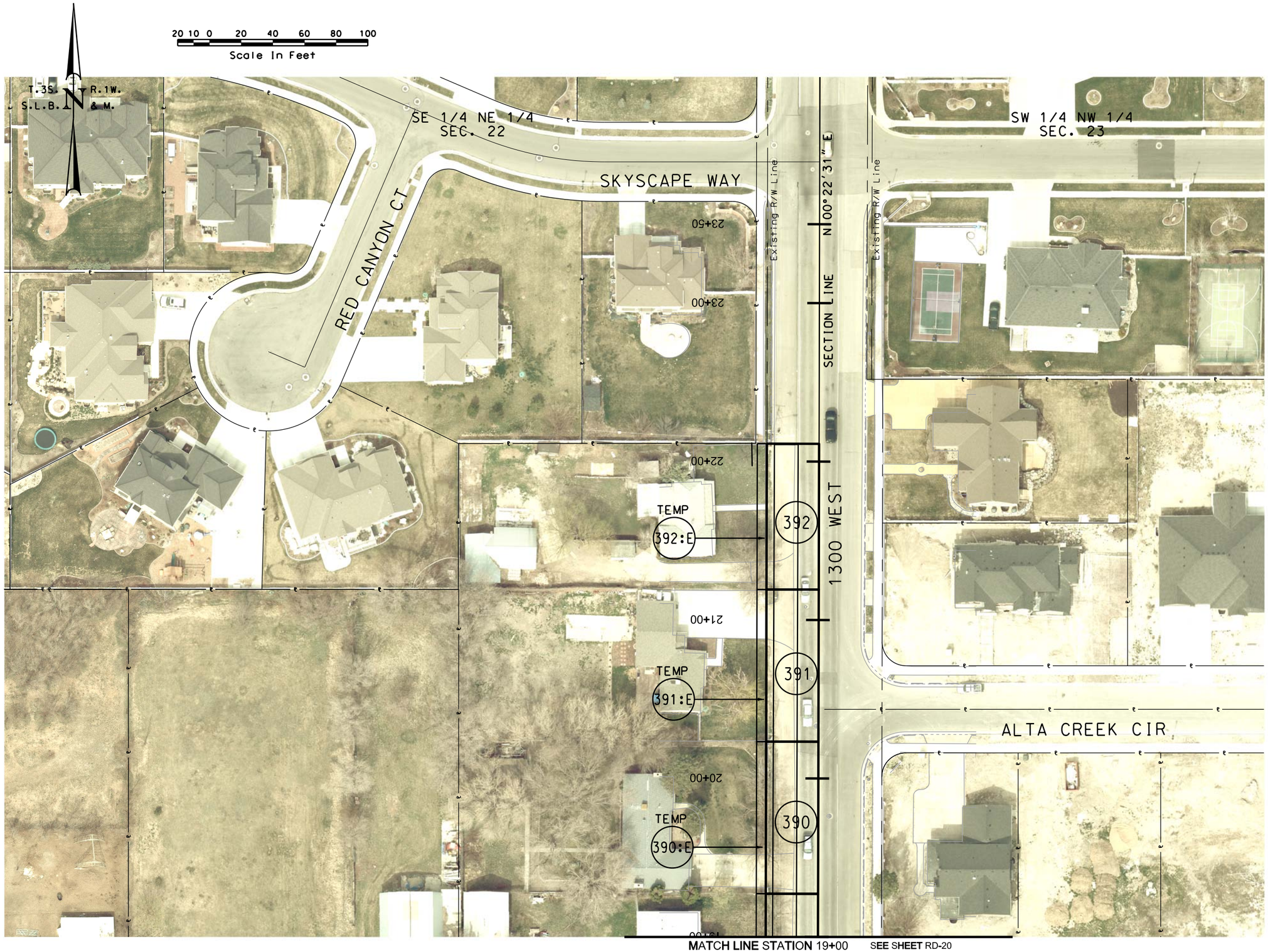

REVISIONS				
NO.	DATE	APPROVED BY	REMARKS	

UTAH DEPARTMENT OF TRANSPORTATION
AERIAL RIGHT-OF-WAY

PSOMAS
APPROVED

DRAWN BY
QC CHECKED BY
DATE

PROFESSIONAL ENGINEER

PROJECT: 11400 SOUTH; STATE TO BANGERTER;
NEW I-15 INTERCHANGE

PROJECT NUMBER: SP-15-7(156)293

SHEET NO. RA-20A

DGN File:N:\Projects\2421.08\Sheet Files\Right of Way Areal\2421.RA-20A.dgn

15-MAY-2009