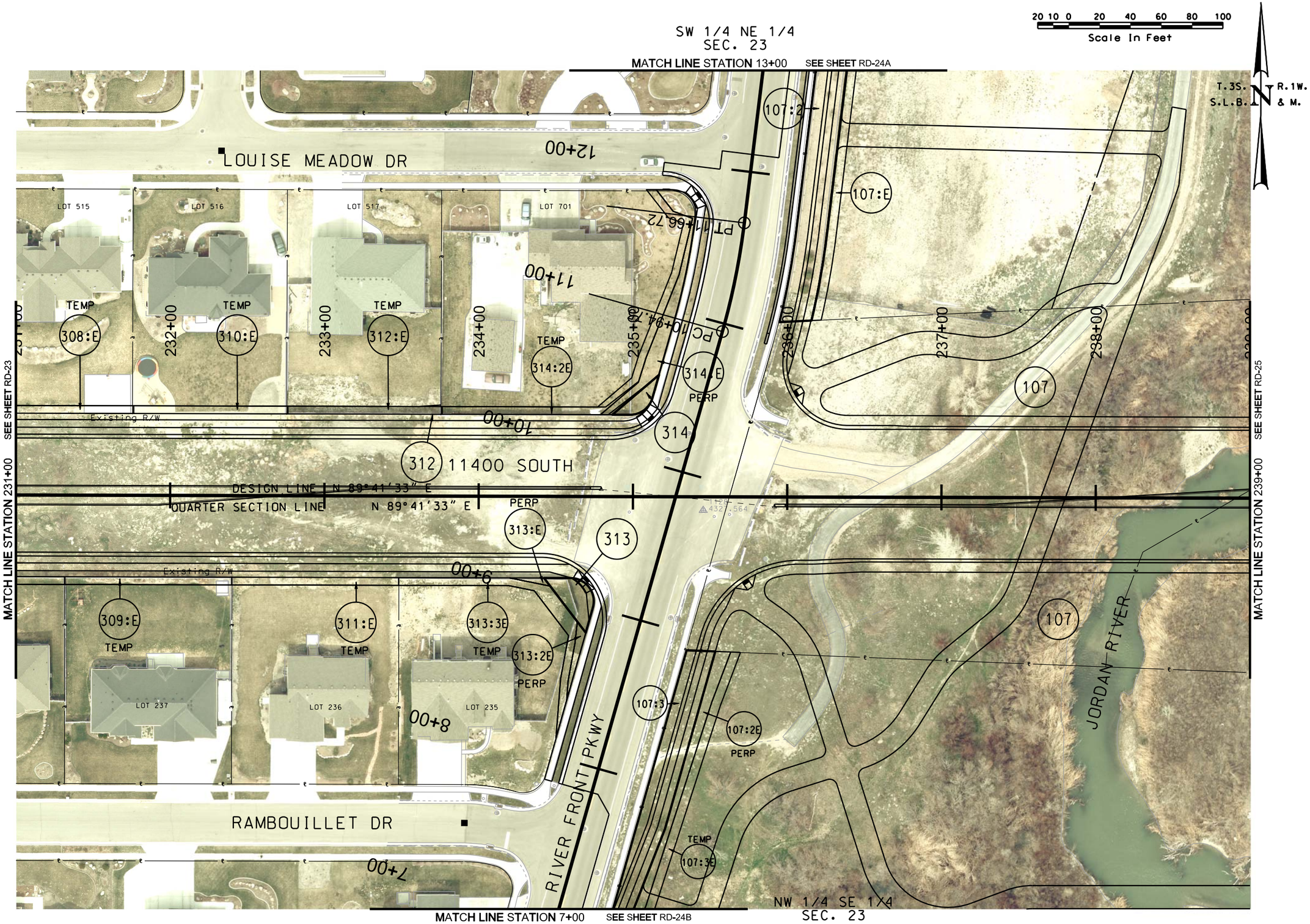

NO.	DATE	APPROVED BY	REMARKS

REVISIONS

UTAH DEPARTMENT OF TRANSPORTATION
AERIAL RIGHT-OF-WAY

PSOMAS

DRAWN BY
QC CHECKED BY
DATE

APPROVED

PROFESSIONAL ENGINEER

PROJECT: 11400 SOUTH; STATE TO BANGERTER; NEW I-15 INTERCHANGE

PROJECT NUMBER: SP-15-7(156)293

SHEET NO. RA-24

DGN Files:N:\Projects\2421.08\Sheet_Files\Right of Way Aerial\2421.RA-24.dgn

28-MAY-2009