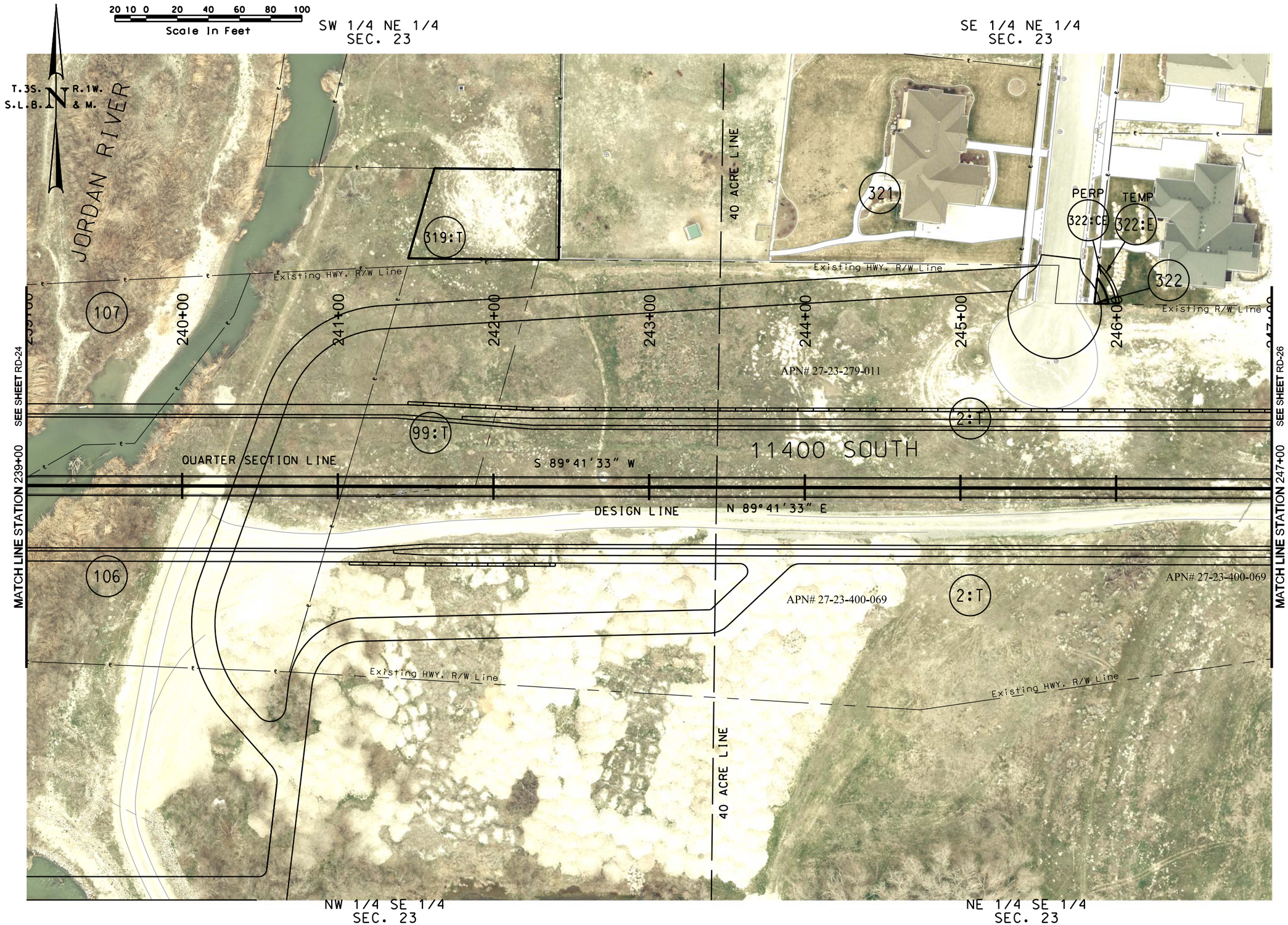

REVISIONS

NO.	DATE	APPROVED BY	REMARKS

UTAH DEPARTMENT OF TRANSPORTATION

AERIAL RIGHT-OF-WAY

PSOMAS

APPROVED

DRAWN BY

QC CHECKED BY

DATE

PROFESSIONAL ENGINEER

11400 SOUTH; STATE TO BANGERTER;

NEW I-15 INTERCHANGE

PROJECT

SP-15-7(156)293

PROJECT NUMBER

SHEET NO. RA-25

DGN Files:N:\Projects\2421.08\Sheet_Files\Right of Way Aerial\2421.RA-25.dgn

28-MAY-2009