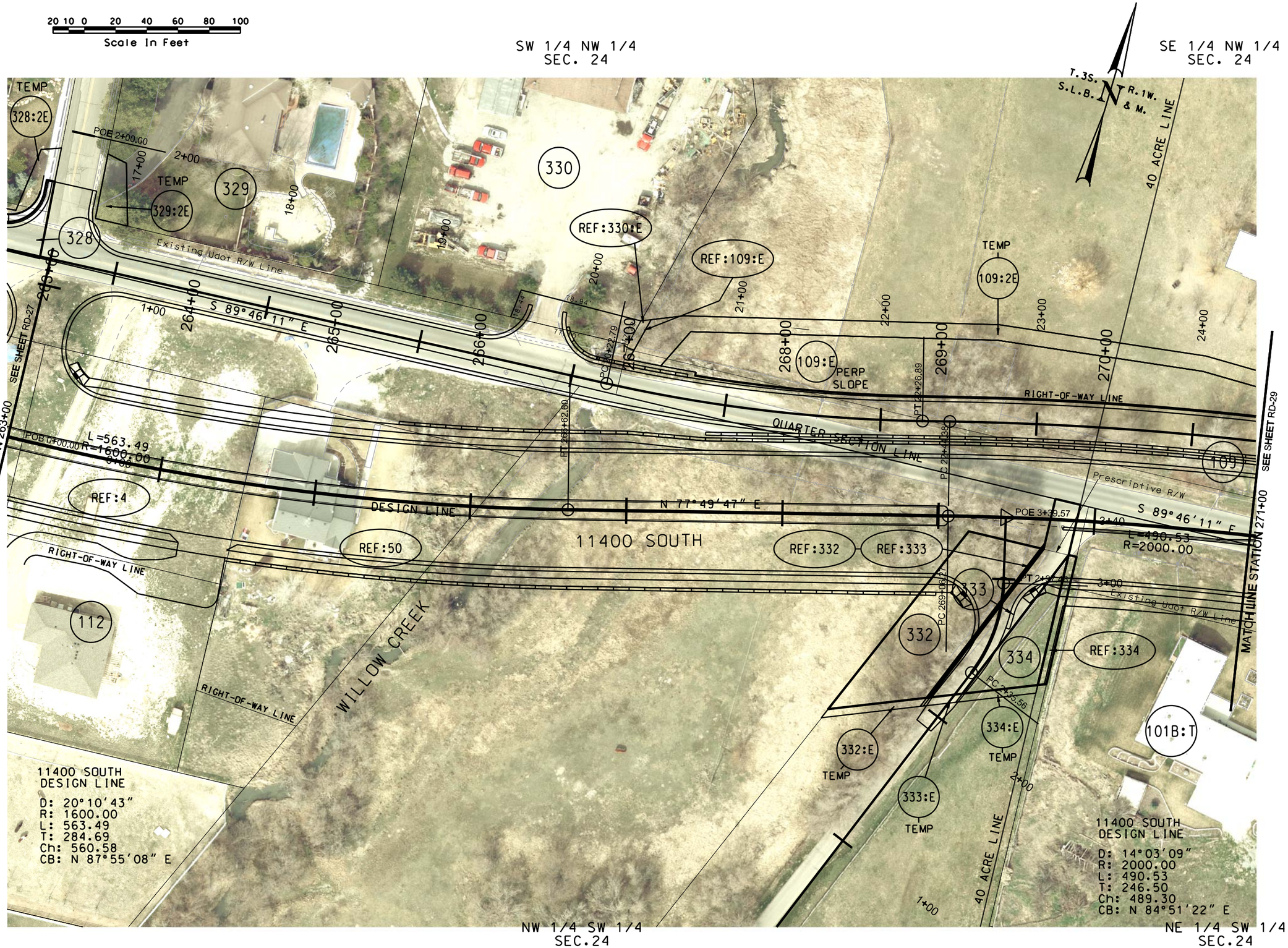

DGN File:N:\Projects\2421.083\Sheet Files\Right of Way Aerial\2421.RA-28.dgn

28-MAY-2020

REVISIONS

NO.	DATE	APPROVED BY	REMARKS

UTAH DEPARTMENT OF TRANSPORTATION

AERIAL RIGHT-OF-WAY

PSOMAS

APPROVED

DRAWN BY

QC CHECKED BY

DATE

PROFESSIONAL ENGINEER

11400 SOUTH; STATE TO BANGERTER;

NEW I-15 INTERCHANGE

PROJECT

PROJECT NUMBER

SP-15-7(156)293

SHEET NO. RA-28