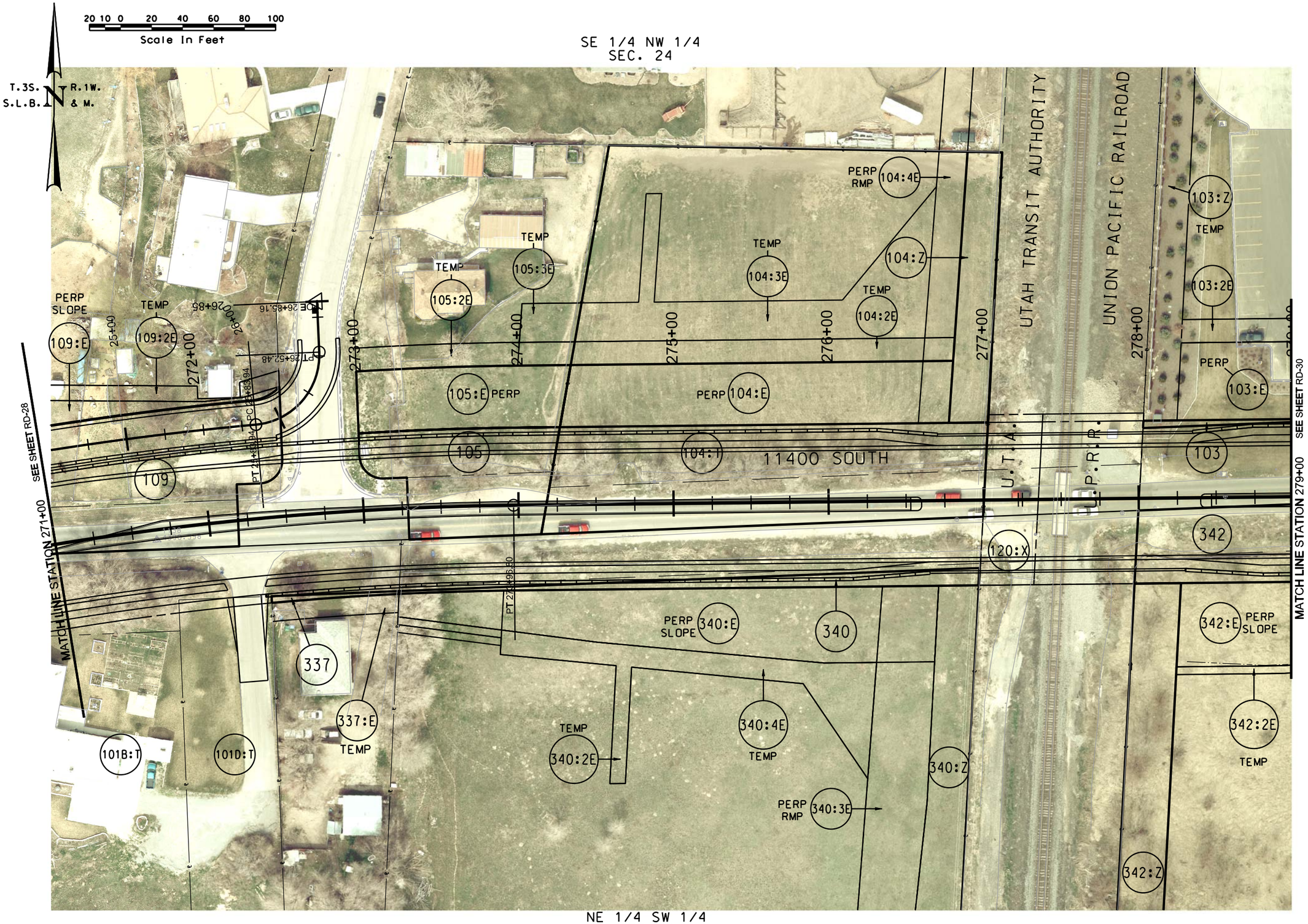

REVISIONS

NO.	DATE	APPROVED BY	REMARKS

UTAH DEPARTMENT OF TRANSPORTATION
AERIAL RIGHT-OF-WAY

PSOMAS
APPROVED

DRAWN BY
QC CHECKED BY
DATE
PROFESSIONAL ENGINEER

11400 SOUTH; STATE TO BANGERTER;
NEW I-15 INTERCHANGE

PROJECT
PROJECT NUMBER: SP-15-7(156)293

SHEET NO. RA-29

DGN Files:N:\Projects\2421.08\Sheet_Files\Right of Way Aerials\2421.RA-29.dgn
28-MAY-2009