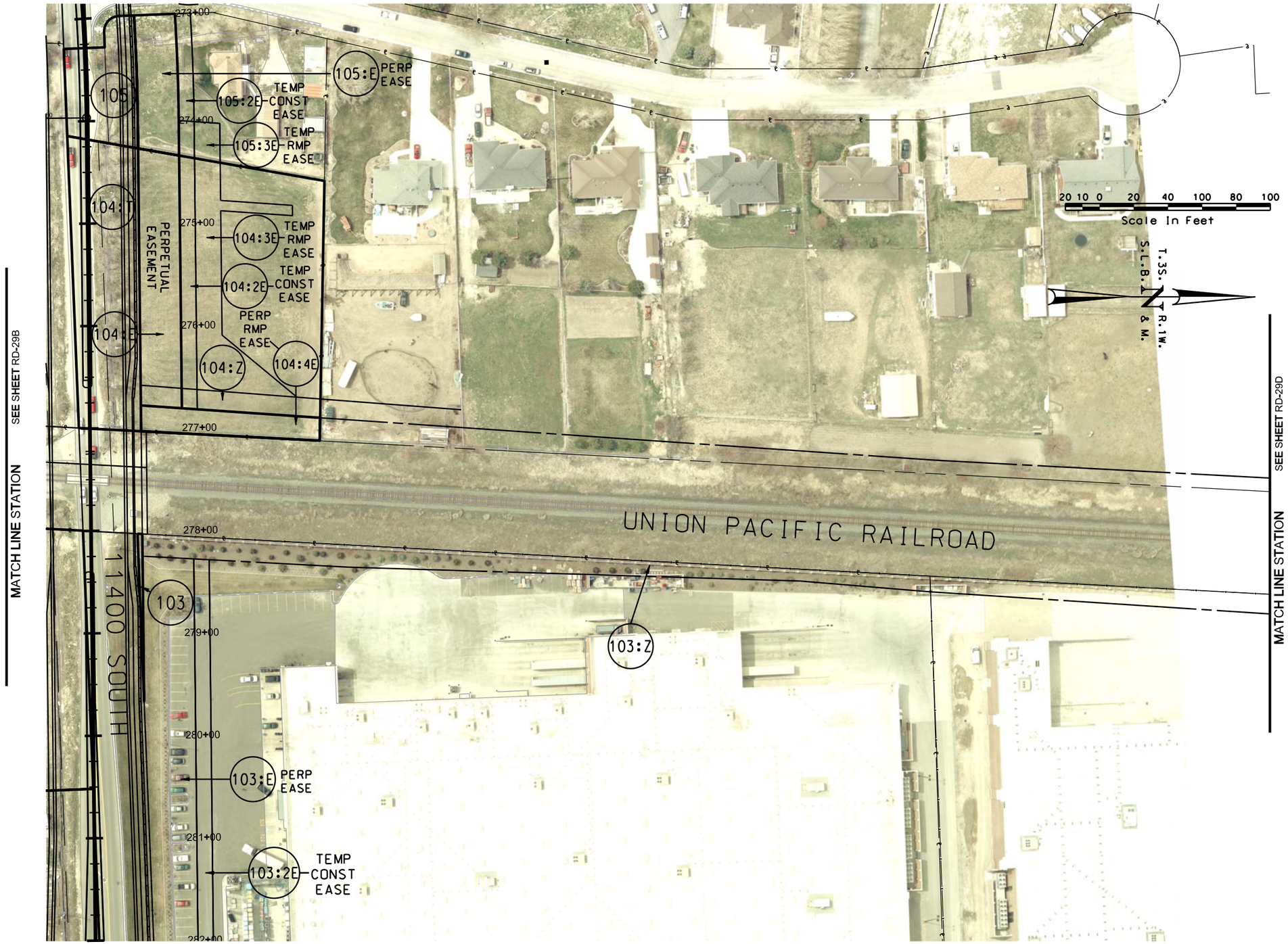


| REVISIONS | | | | |
|---|---|---|---|---|
| NO. | DATE | APPROVED BY | REMARKS | |

**UTAH DEPARTMENT OF TRANSPORTATION**

AERIAL RIGHT-OF-WAY

PSOMAS

APPROVED

DRAWN BY

QC CHECKED BY

DATE

PROFESSIONAL ENGINEER

PROJECT: 11400 SOUTH; STATE TO BANGERTER; NEW I-15 INTERCHANGE

PROJECT NUMBER: SP-15-7(156)293

SHEET NO. RA-29C

28-MAY-2009 DGN File:N:\Projects\2421.083\Sheet_Files\Right of Way Aerial\2421_RA-29C.dgn