SHEET NO.
RA-1

U.S. Standard Units

SEE SHEET 1A FOR INDEX TO PLAN

UTAH
DEPARTMENT OF TRANSPORTATION

AERIALS OF RIGHT OF WAY PARCELS

SP-15-7(156)293

11400 SOUTH
STATE STREET TO BANGERTER
NEW I-15 INTERCHANGE
SALT LAKE COUNTY
LENGTH 4.5 MILES

T.1S. R.1W.
S.L.B. & M.

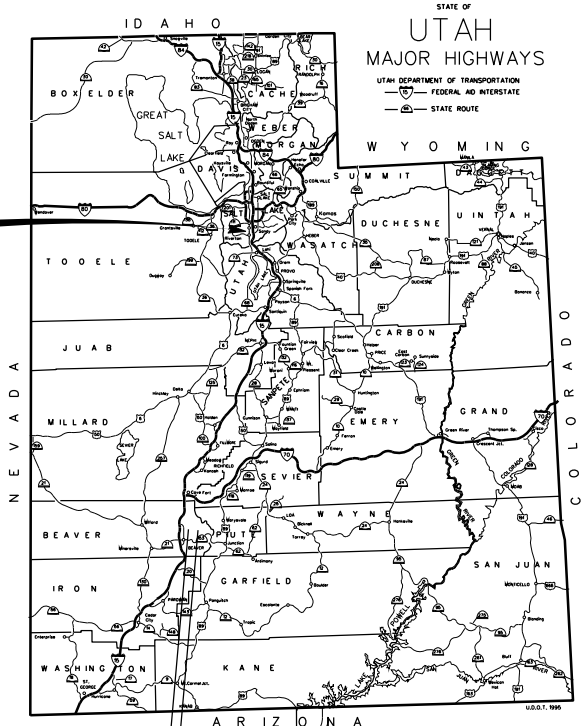

SP-15-7(156)293

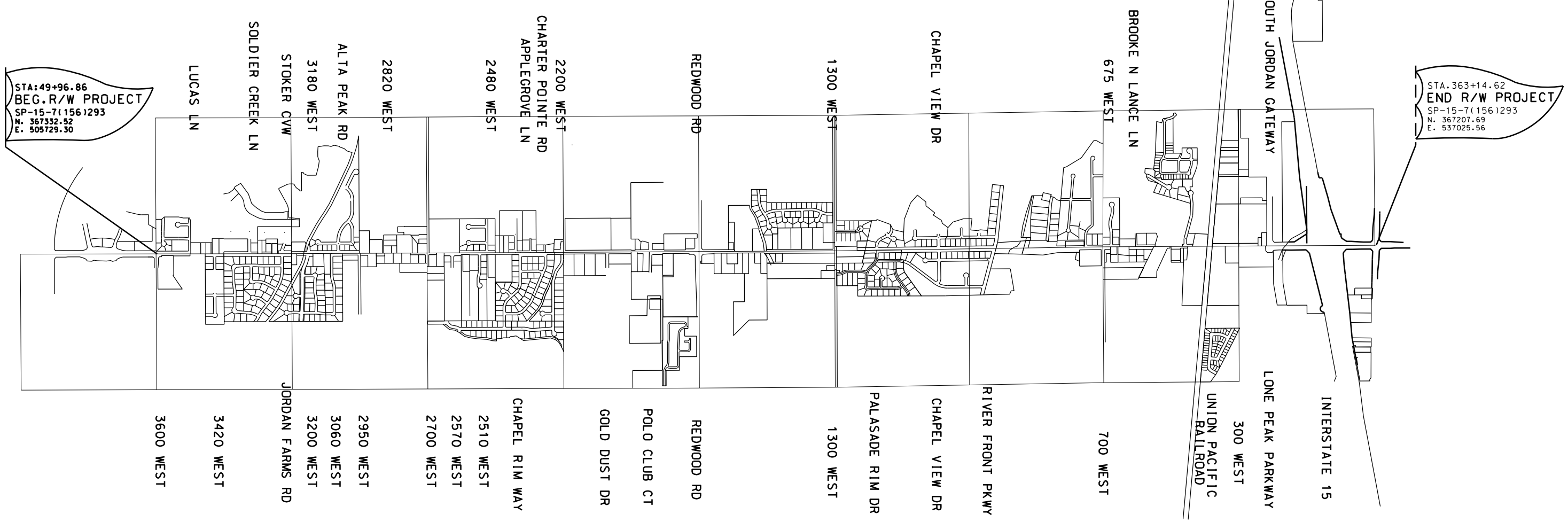

Date: May 19, 2009

SHEET NO.
RA-2

U.S. Standard Units

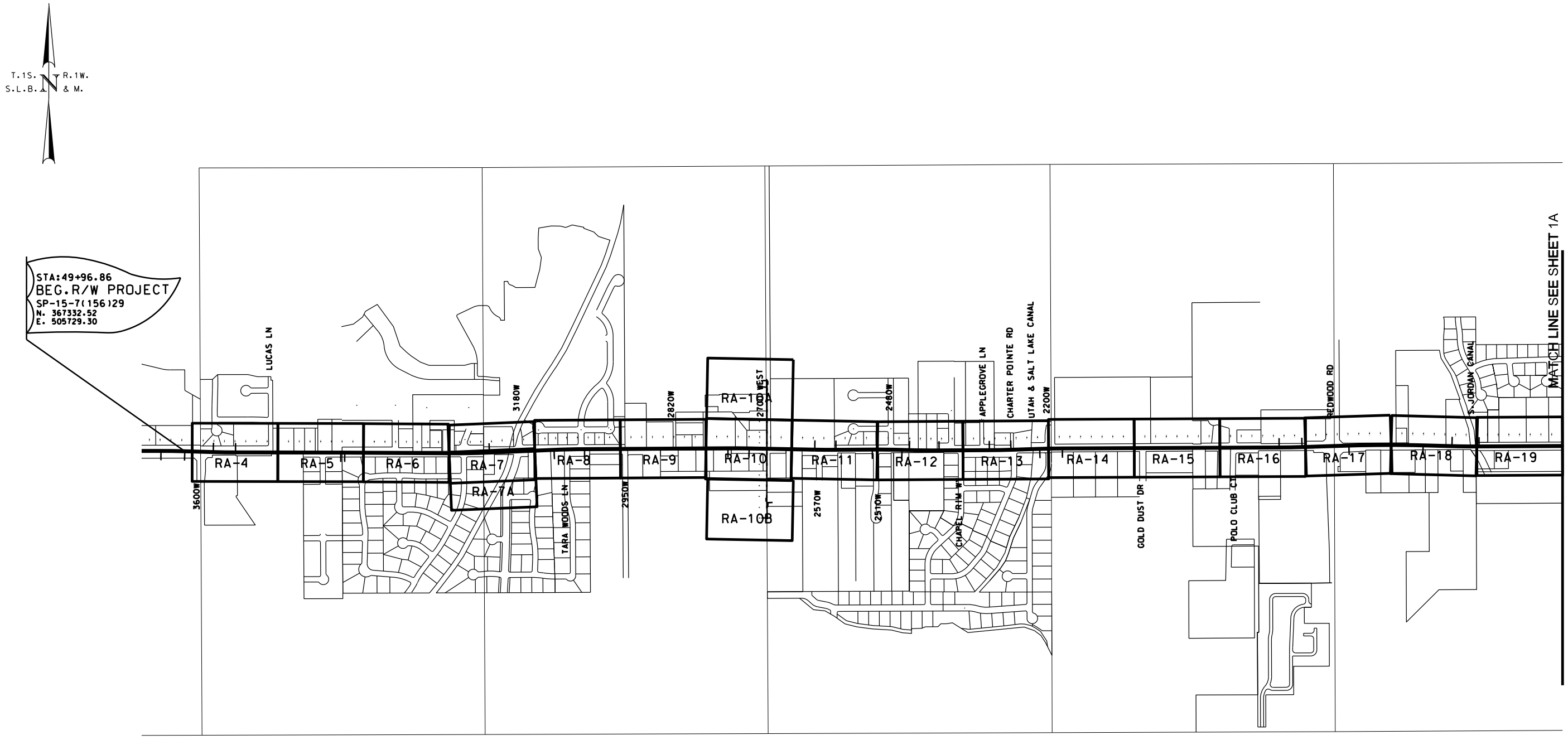

UTAH DEPARTMENT OF TRANSPORTATION

APPROVED FOR
USE BY UDOT _____ 2009

_____
REGION TWO DIRECTOR

DGN Files:N:\Projects\2421.08\Sheet Files\Rights of Way Aerial\2421.RA-02.dgn

28-MAY-2009

SHEET NO.
RA-3

U.S. Standard Units

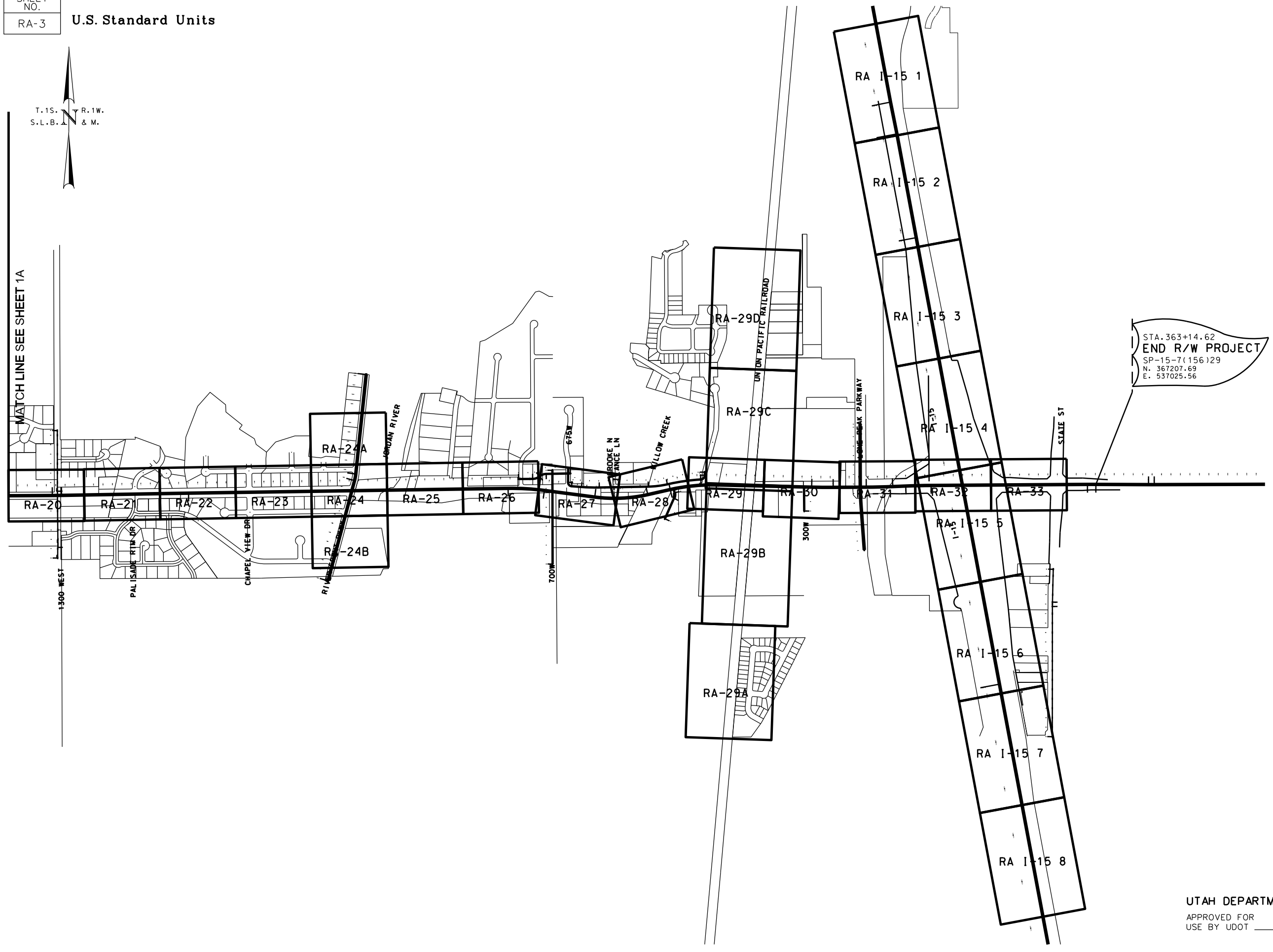

UTAH DEPARTMENT OF TRANSPORTATION

APPROVED FOR
USE BY UDOT _____ 2009

_____
REGION TWO DIRECTOR

DGN Files:N:\Projects\2421.08\Sheet Files\Right of Way Aerial\2421.RA-03.dgn

28-MAY-2009

NO.	DATE	APPROVED BY	REMARKS

REVISIONS

UTAH DEPARTMENT OF TRANSPORTATION

AERIAL RIGHT-OF-WAY

PSOMAS

APPROVED

DRAWN BY

QC CHECKED BY

DATE

PROFESSIONAL ENGINEER

PROJECT: 11400 SOUTH; STATE TO BANGERTER;

NEW I-15 INTERCHANGE

PROJECT NUMBER: SP-15-7(156)293

SHEET NO. RA-4

DGN Files:N:\Projects\2421.08\Sheet_Files\Rights of Way Areas\2421.RA-04.dgn

19-MAY-2009

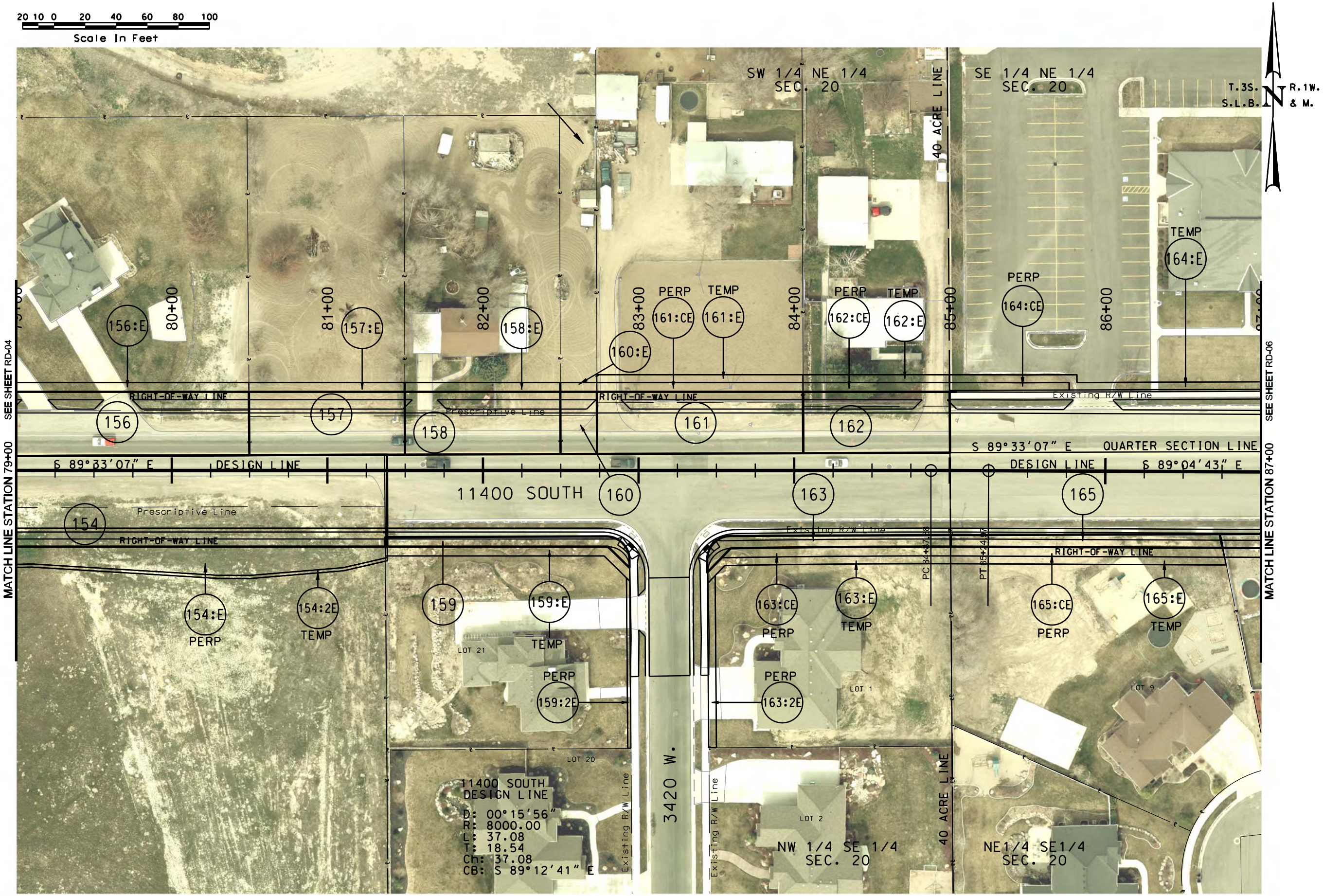

REVISIONS

NO.	DATE	APPROVED BY	REMARKS

UTAH DEPARTMENT OF TRANSPORTATION

AERIAL RIGHT-OF-WAY

PSOMAS

APPROVED

DRAWN BY

QC CHECKED BY

DATE

PROFESSIONAL ENGINEER

11400 SOUTH; STATE TO BANGERTER;

NEW I-15 INTERCHANGE

SP-15-7(156)293

PROJECT

PROJECT NUMBER

SHEET NO. RA-5

DGN: Files\N\Projects\2421.08\Sheet Files\Right of Way Areas\2421.RA-05.dgn

19-MAY-2009

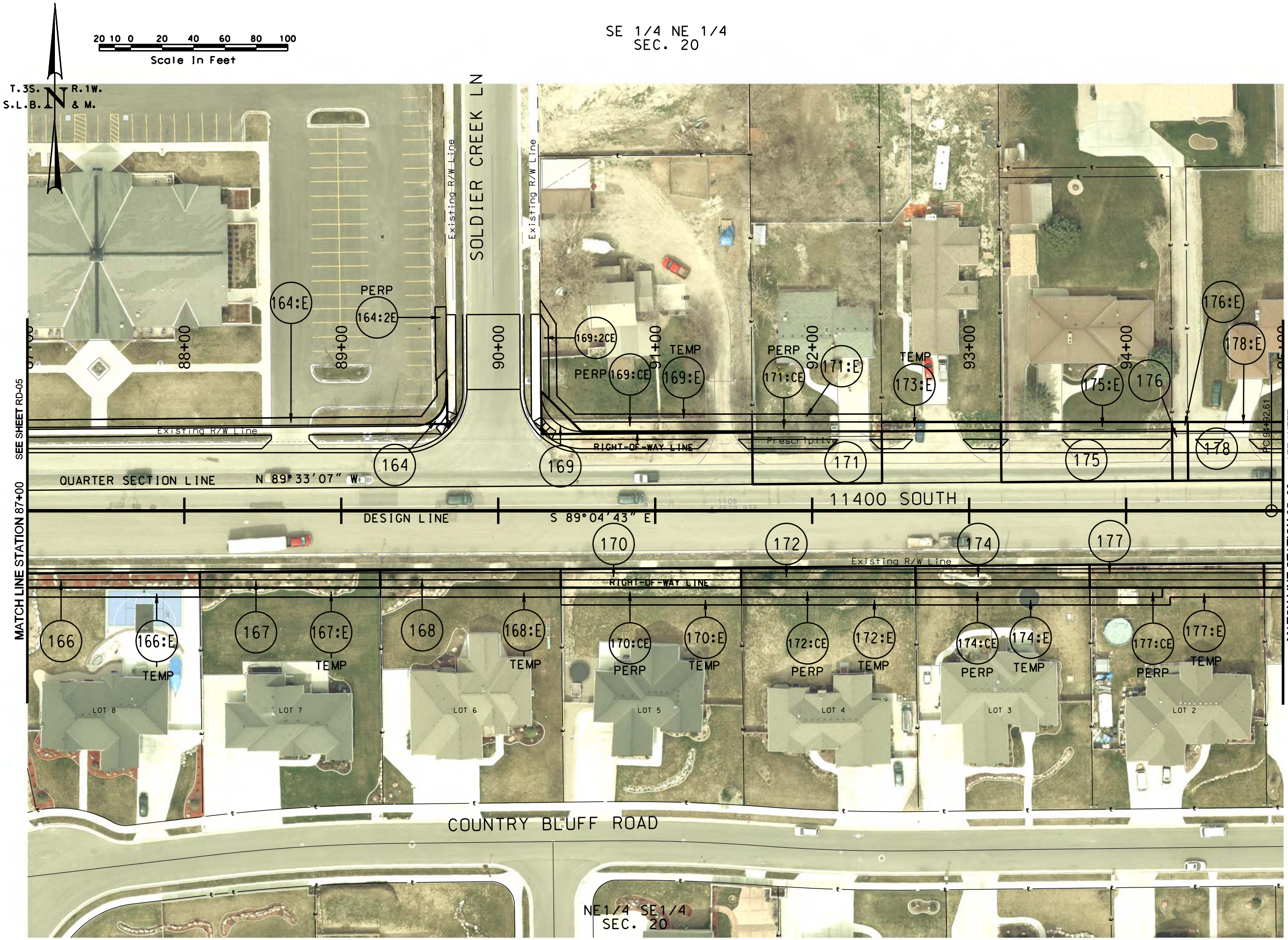

REVISIONS

NO.	DATE	APPROVED BY	REMARKS

UTAH DEPARTMENT OF TRANSPORTATION

AERIAL RIGHT-OF-WAY

PSOMAS

APPROVED

DRAWN BY

QC CHECKED BY

DATE

PROFESSIONAL ENGINEER

11400 SOUTH; STATE TO BANGERTER;

NEW I-15 INTERCHANGE

PROJECT

SP-15-7(156)293

PROJECT NUMBER

SHEET NO. RA-6

19-MAY-2009

DGN Files:N:\Projects\2421.08\Sheet_Files\Right of Way Areas\2421.RA-06.dgn

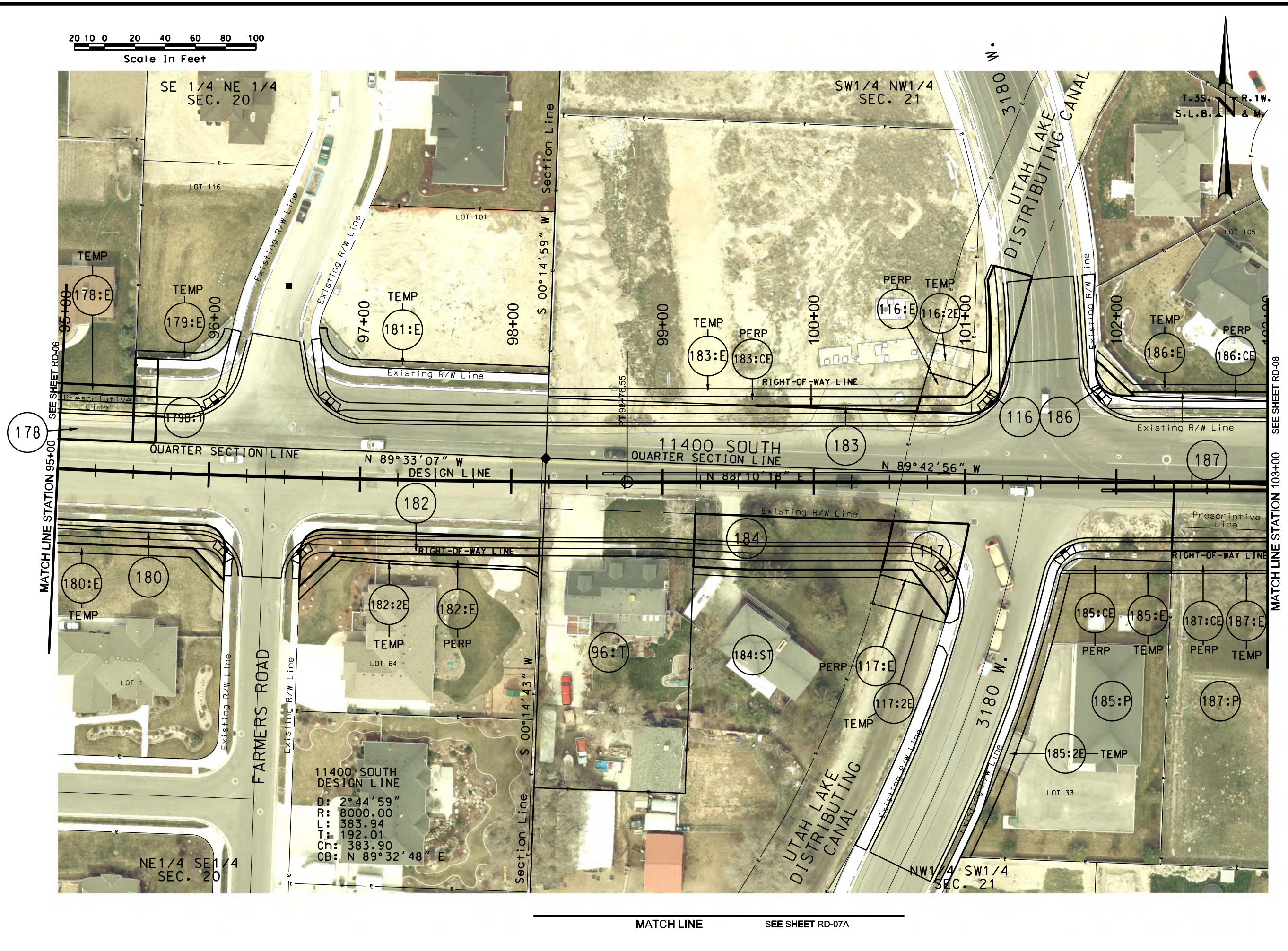

REVISIONS

NO.	DATE	APPROVED BY	REMARKS

UTAH DEPARTMENT OF TRANSPORTATION

AERIAL RIGHT-OF-WAY

PSOMAS

APPROVED

DRAWN BY

QC CHECKED BY

DATE

PROFESSIONAL ENGINEER

PROJECT: 11400 SOUTH; STATE TO BANGERTER; NEW I-15 INTERCHANGE

PROJECT NUMBER: SP-15-7(156)293

SHEET NO. RA-7

DGN File:N:\Projects\2421.08\Sheet Files\Right of Way Areal\2421.RA-07.dgn

19-MAY-2009

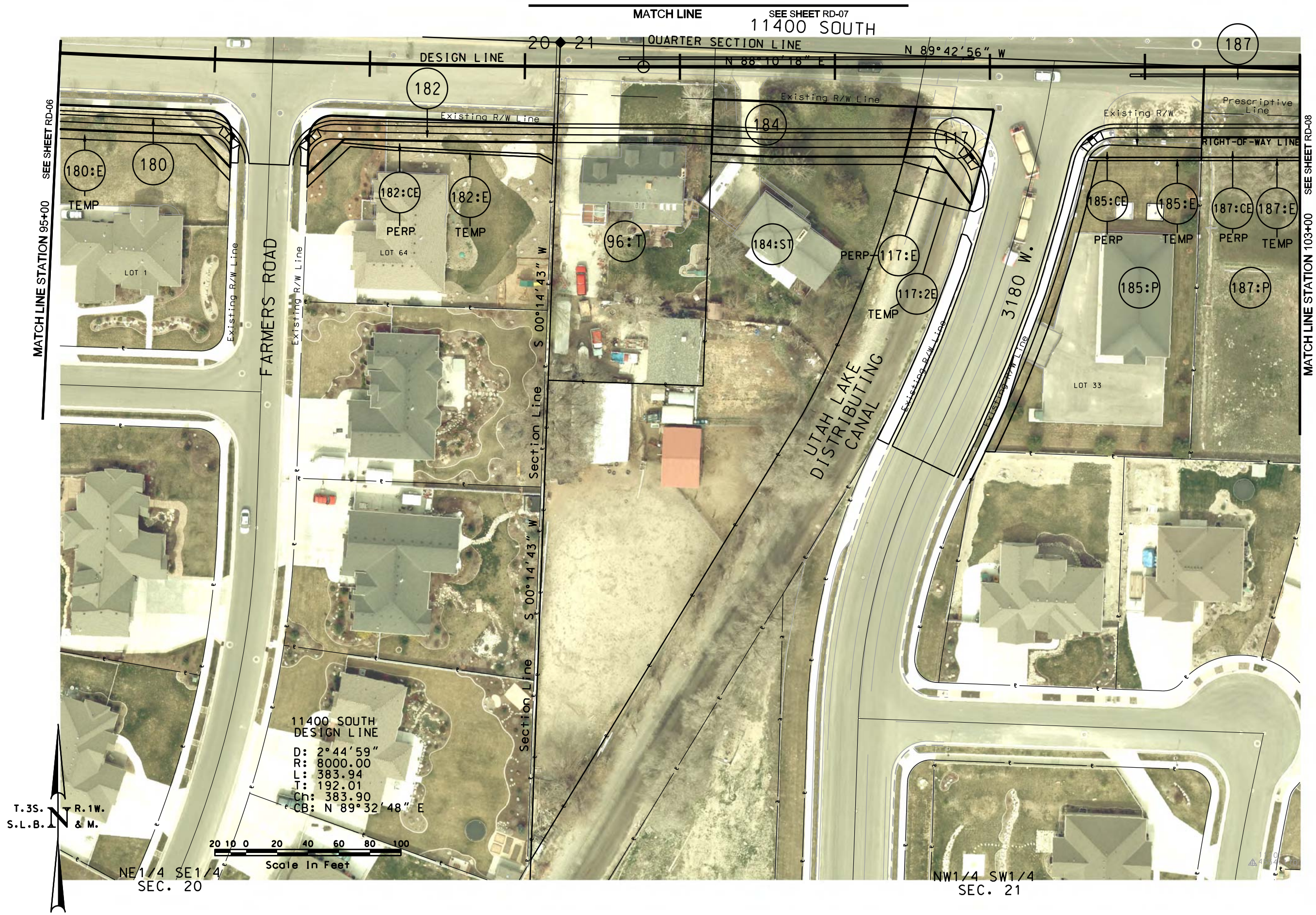

REVISIONS

NO.	DATE	APPROVED BY	REMARKS

UTAH DEPARTMENT OF TRANSPORTATION

AERIAL RIGHT-OF-WAY

PSOMAS

APPROVED

DRAWN BY

QC CHECKED BY

DATE

PROFESSIONAL ENGINEER

11400 SOUTH; STATE TO BANGERTER;

NEW I-15 INTERCHANGE

PROJECT

SP-15-7(156)293

PROJECT NUMBER

SHEET NO. RA-7A

DGN File: N:\Projects\2421.083\Sheet_Files\Right of Way Areas\2421.RA-07A.dgn

19-MAY-2009

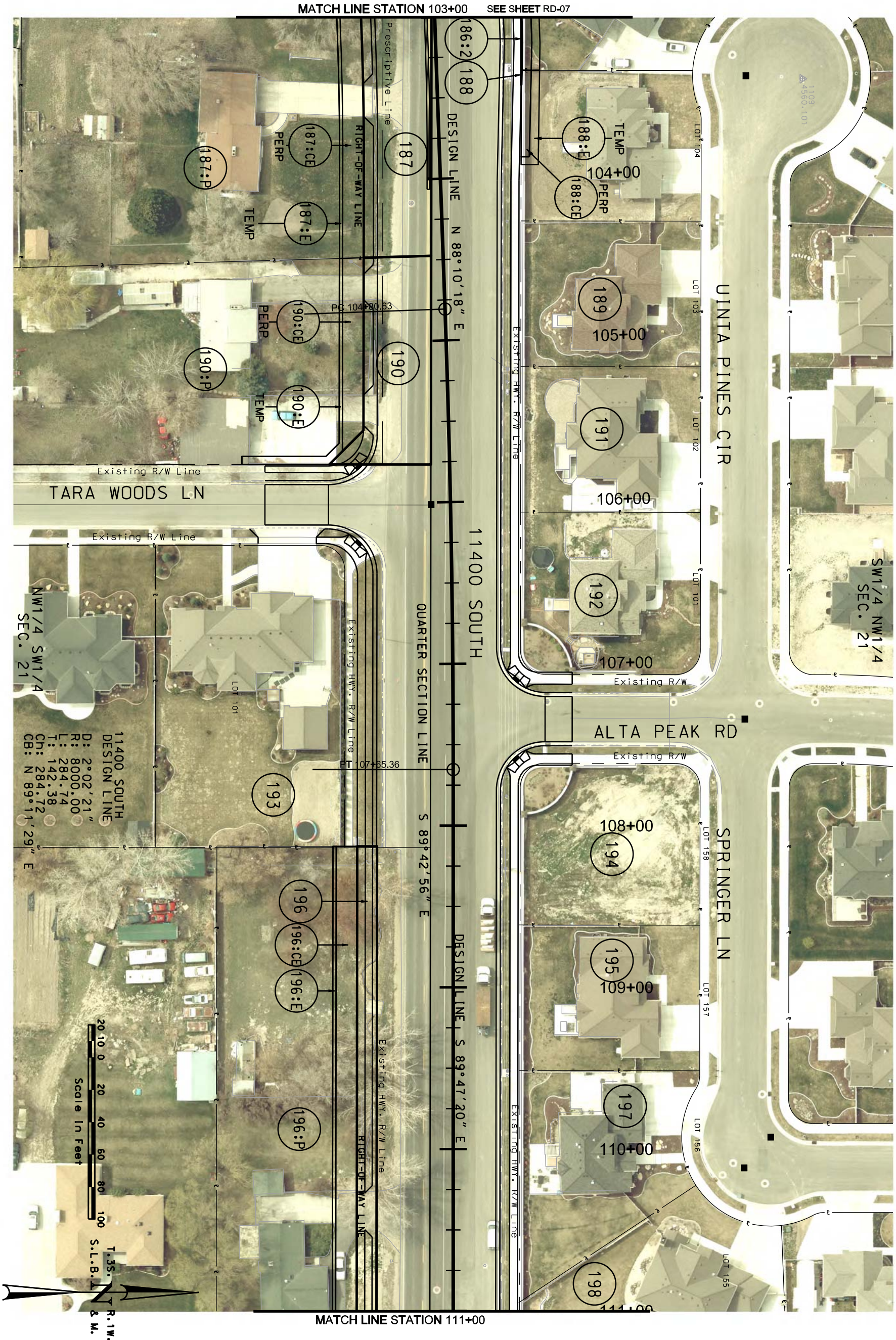

PROJECT	11400 SOUTH; STATE TO BANGERTER; NEW I-15 INTERCHANGE	**UTAH DEPARTMENT OF TRANSPORTATION**	REVISIONS
PROJECT NUMBER	SP-15-7(156)293	PSOMAS — AERIAL RIGHT-OF-WAY	
		APPROVED — PROFESSIONAL ENGINEER — DATE	DRAWN BY / QC CHECKED BY
SHEET NO. RA-8			NO. / DATE / APPROVED BY / REMARKS

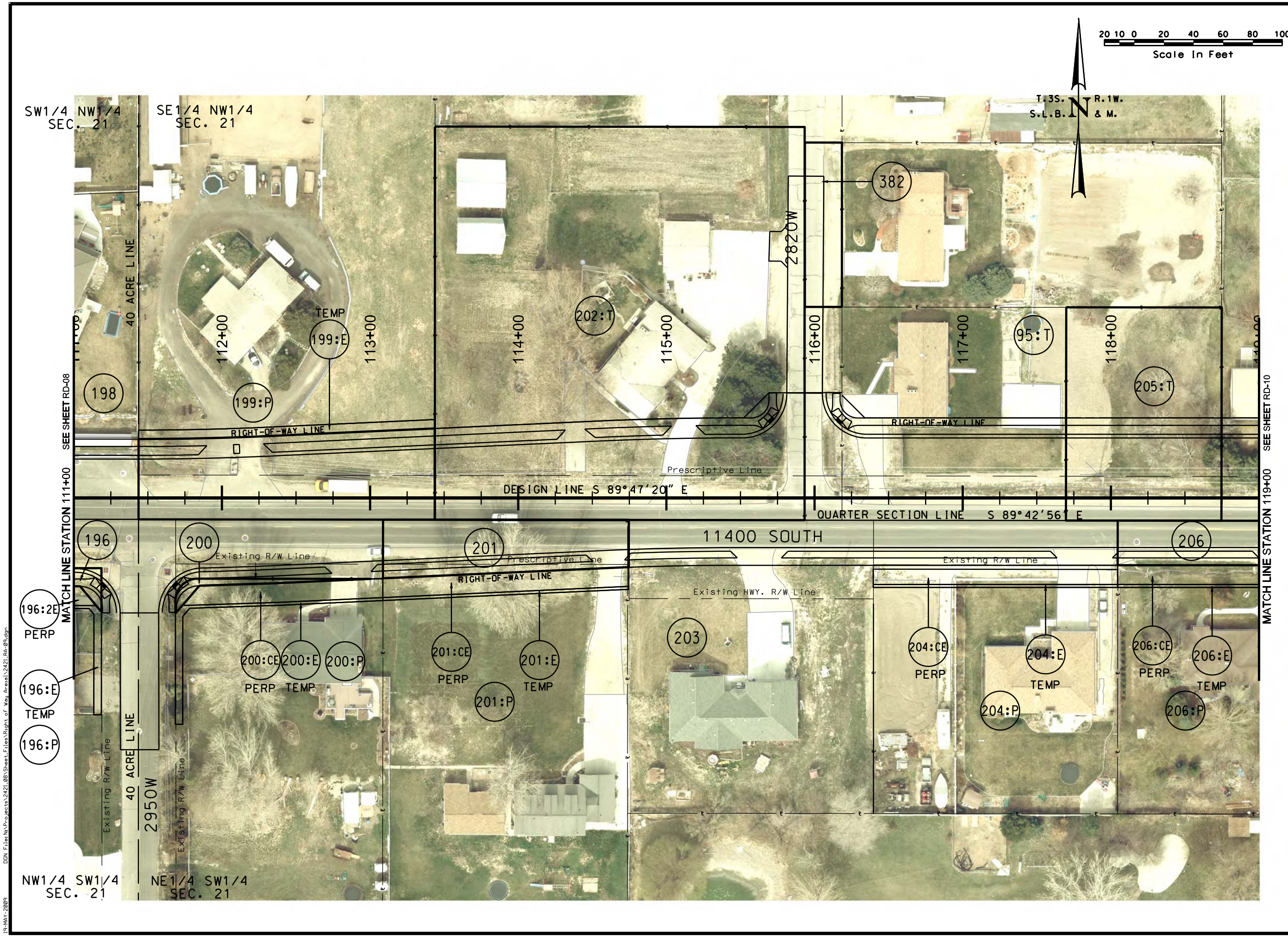

NO.	DATE	APPROVED BY	REMARKS

REVISIONS

UTAH DEPARTMENT OF TRANSPORTATION

AERIAL RIGHT-OF-WAY

PSOMAS

APPROVED

DRAWN BY

QC CHECKED BY

DATE

PROFESSIONAL ENGINEER

PROJECT: 11400 SOUTH; STATE TO BANGERTER; NEW I-15 INTERCHANGE

PROJECT NUMBER: SP-15-7(156)293

SHEET NO. RA-9

DGN: File:N:\Projects\2421.08\Sheet Files\Right of Way Areas\2421_RA-09.dgn

19-MAY-2009

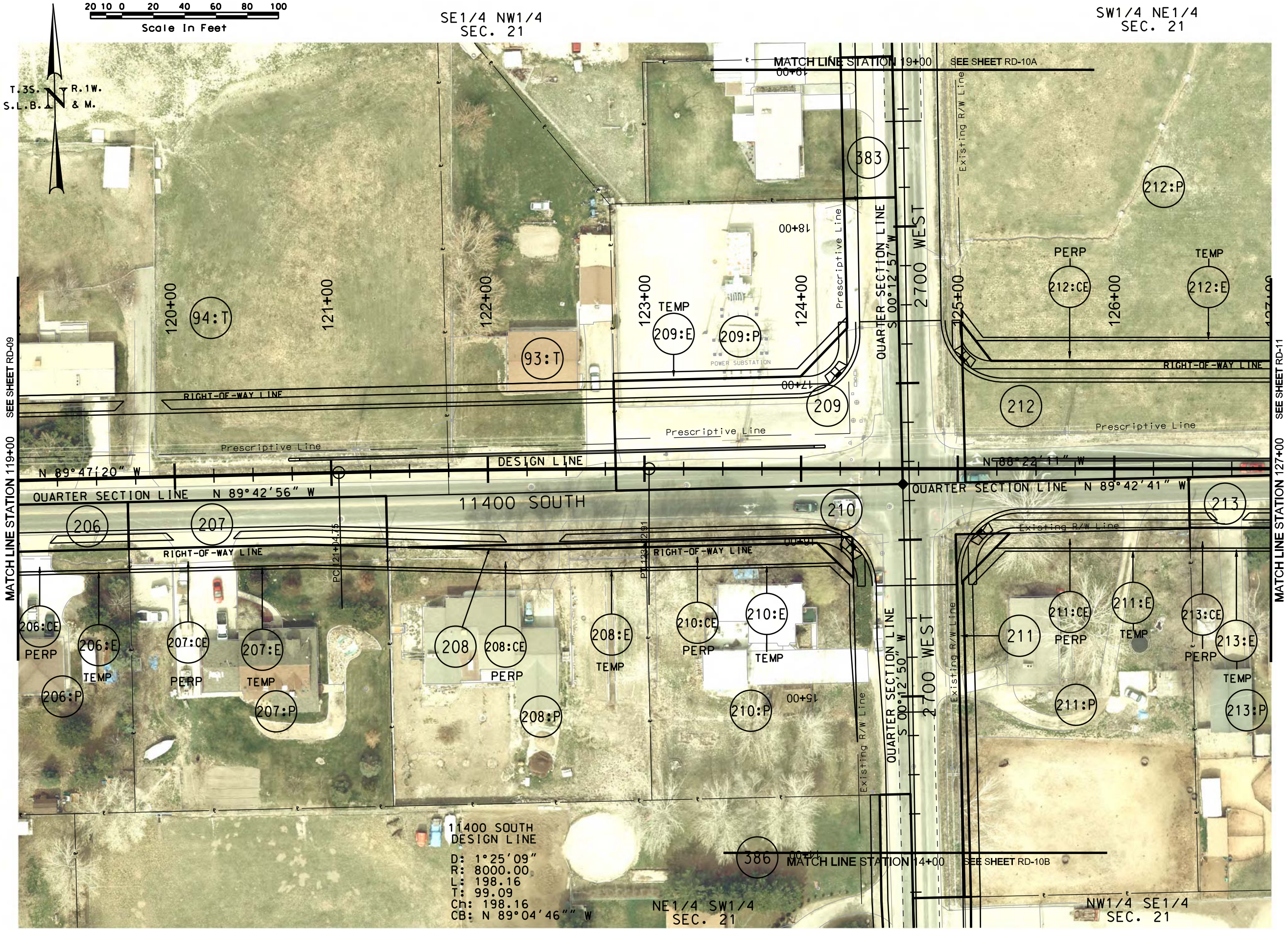

REVISIONS

NO.	DATE	APPROVED BY	REMARKS

UTAH DEPARTMENT OF TRANSPORTATION
AERIAL RIGHT-OF-WAY

PSOMAS

DRAWN BY
QC CHECKED BY
APPROVED
DATE

PROFESSIONAL ENGINEER

11400 SOUTH; STATE TO BANGERTER;
NEW I-15 INTERCHANGE

PROJECT
PROJECT NUMBER
SP-15-7(156)293

SHEET NO. RA-10

DGN File:N:\Projects\2421.083\Sheet Files\Right of Way Areas\2421.RA-10.dgn

19-MAY-2009

SHEET NO. RA-10A	PROJECT	11400 SOUTH; STATE TO BANGERTER; NEW I-15 INTERCHANGE	**UTAH DEPARTMENT OF TRANSPORTATION**	REVISIONS
	PROJECT NUMBER	SP-15-7(156)293	PSOMAS — AERIAL RIGHT-OF-WAY	
			APPROVED — PROFESSIONAL ENGINEER — DATE	DRAWN BY / QC CHECKED BY
				NO. / DATE / APPROVED BY / REMARKS

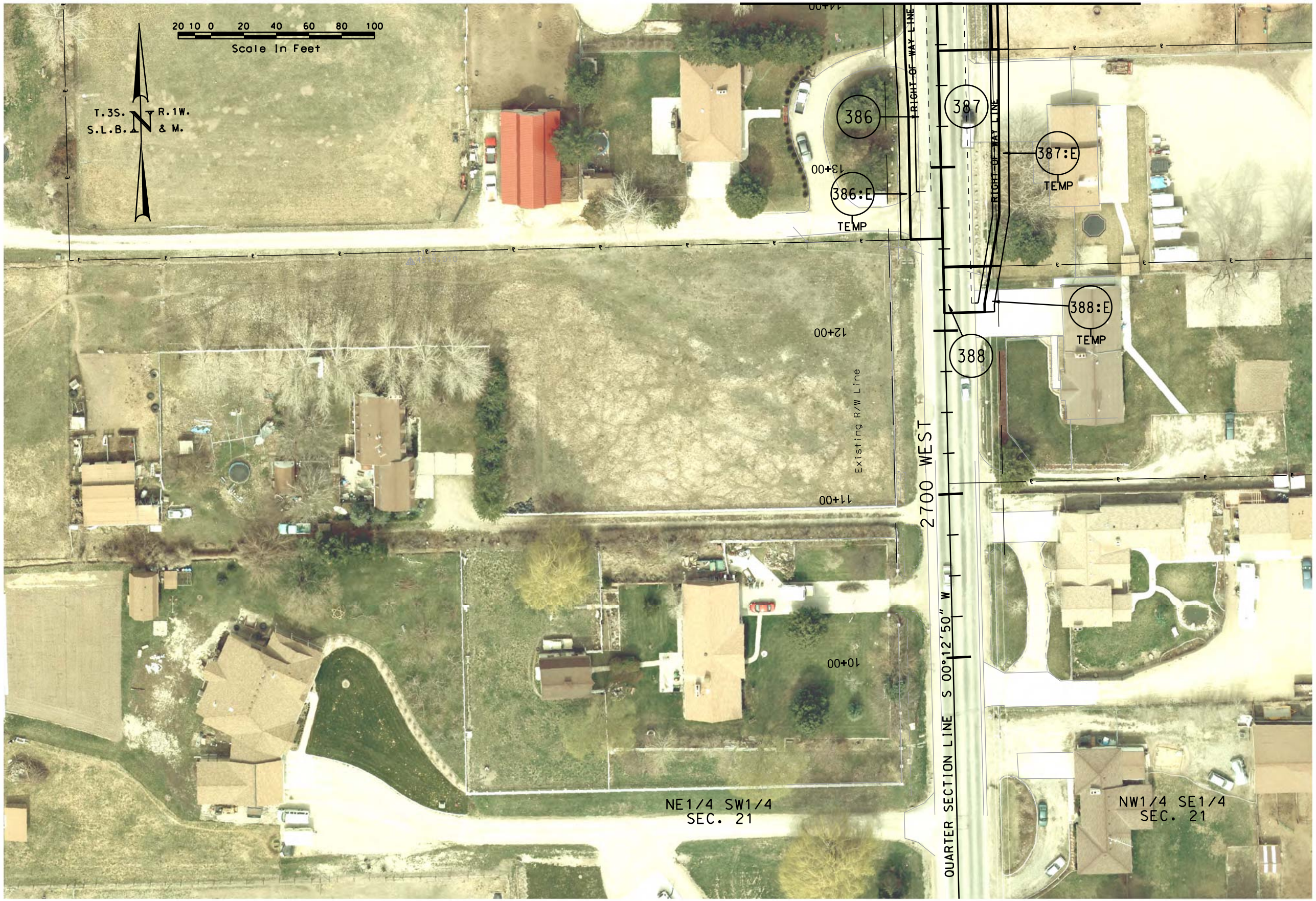

REVISIONS				
NO.	DATE	APPROVED BY	REMARKS	

UTAH DEPARTMENT OF TRANSPORTATION

AERIAL RIGHT-OF-WAY

PSOMAS

APPROVED

DRAWN BY

QC CHECKED BY

DATE

PROFESSIONAL ENGINEER

PROJECT: 11400 SOUTH; STATE TO BANGERTER; NEW I-15 INTERCHANGE

PROJECT NUMBER: SP-15-7(156)293

SHEET NO. RA-10B

19-MAY-2009 DGN File:N:\Projects\2421.08\Sheet_Files\Right of Way Areal\2421.RA-10B.dgn

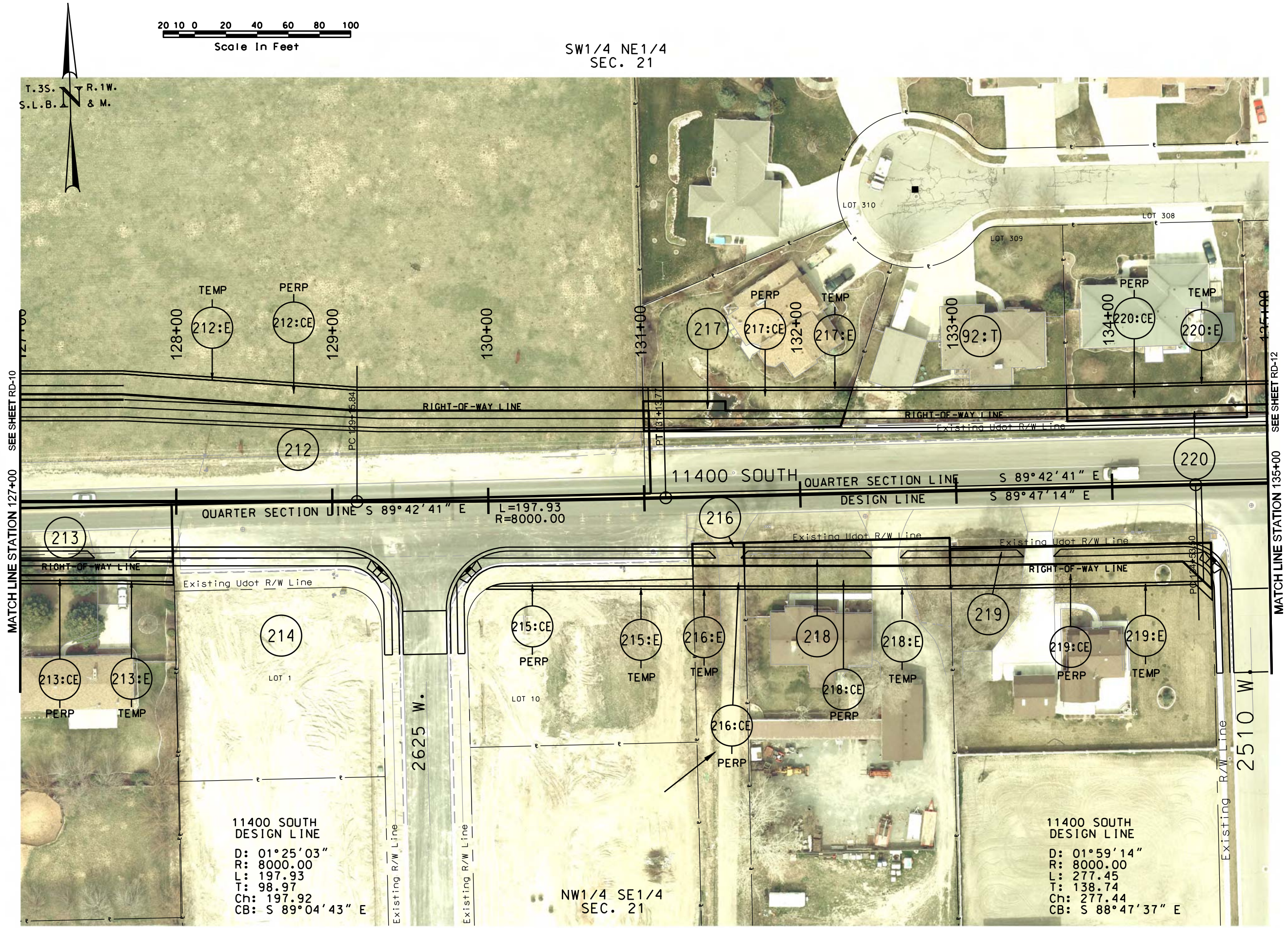

REVISIONS

NO.	DATE	APPROVED BY	REMARKS

UTAH DEPARTMENT OF TRANSPORTATION

AERIAL RIGHT-OF-WAY

PSOMAS

APPROVED

DRAWN BY

QC CHECKED BY

DATE

PROFESSIONAL ENGINEER

11400 SOUTH; STATE TO BANGERTER;

NEW I-15 INTERCHANGE

SP-15-7(156)293

PROJECT

PROJECT NUMBER

SHEET NO. RA-11

DGN File:N:\Projects\2421.08\Sheet_Files\Right of Way Areal\2421.RA-11.dgn

19-MAY-2009

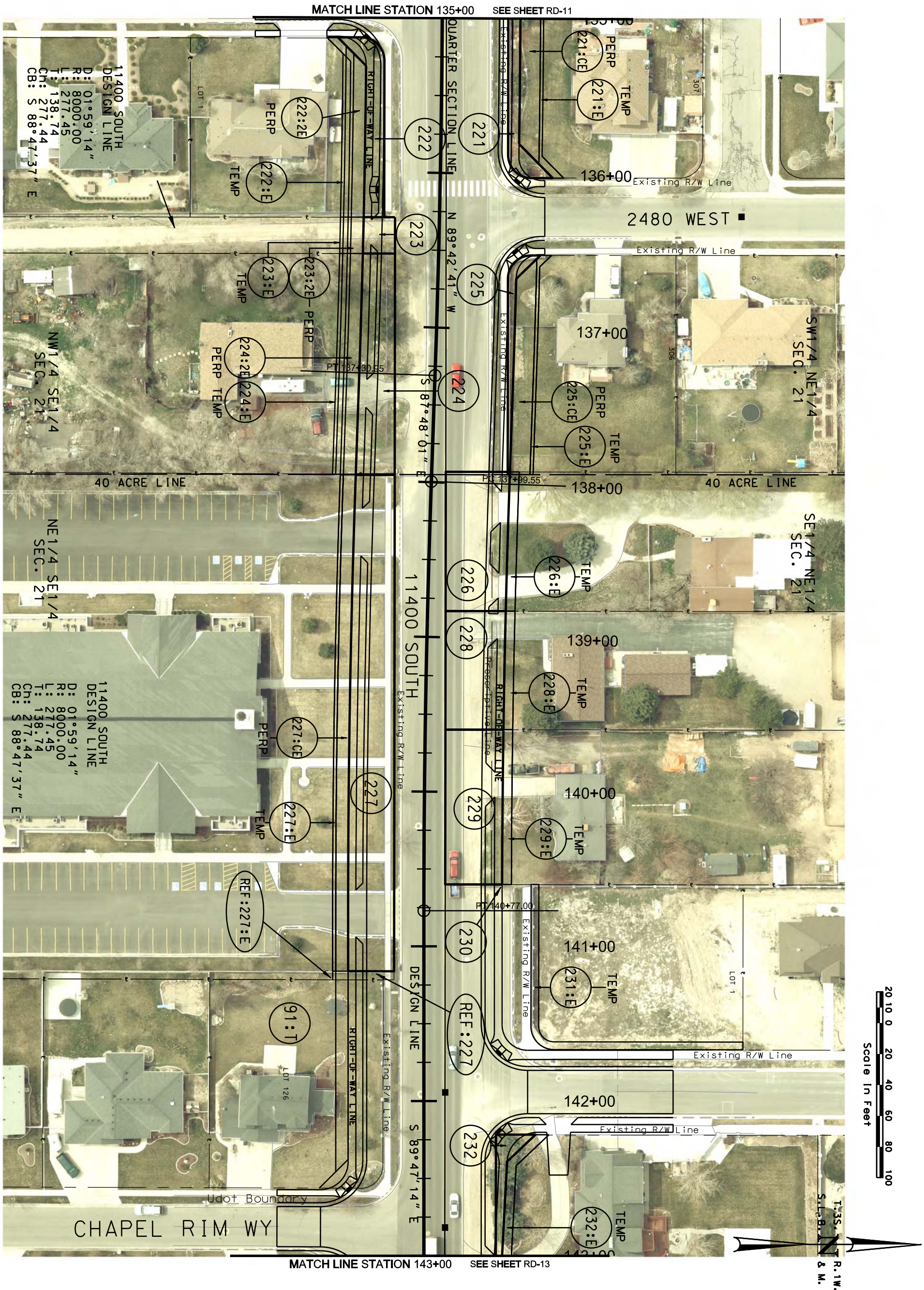

PROJECT	11400 SOUTH; STATE TO BANGERTER; NEW I-15 INTERCHANGE	**UTAH DEPARTMENT OF TRANSPORTATION** PSOMAS AERIAL RIGHT-OF-WAY	REVISIONS
PROJECT NUMBER	SP-15-7(156)293	APPROVED / PROFESSIONAL ENGINEER / DATE	DRAWN BY / QC CHECKED BY
SHEET NO. RA-12			NO. / DATE / APPROVED BY / REMARKS

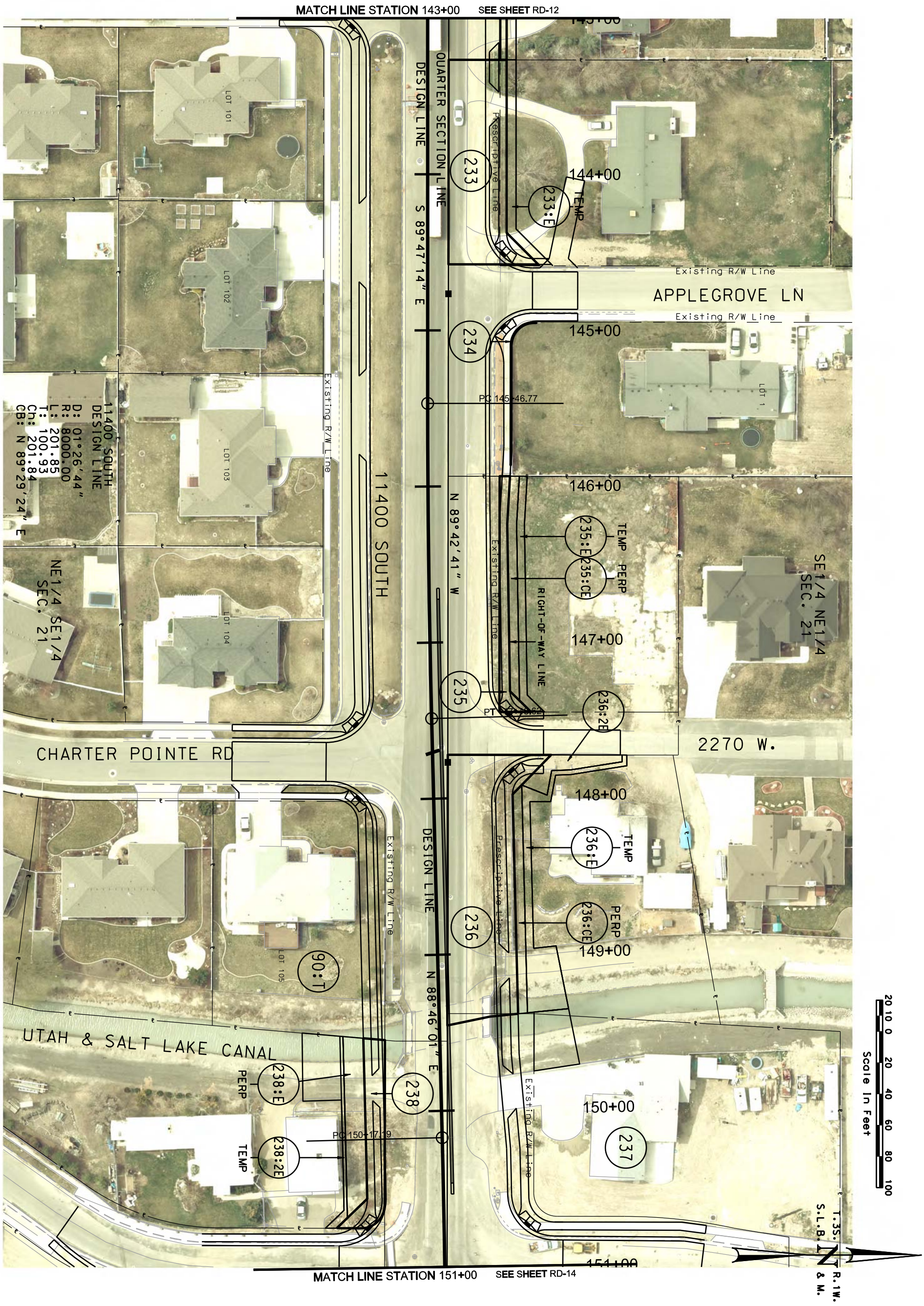

SHEET NO. RA-13	PROJECT	11400 SOUTH; STATE TO BANGERTER; NEW I-15 INTERCHANGE	**UTAH DEPARTMENT OF TRANSPORTATION**		REVISIONS
	PROJECT NUMBER	SP-15-7(156)293	PSOMAS AERIAL RIGHT-OF-WAY		
			APPROVED	DRAWN BY	
			PROFESSIONAL ENGINEER / DATE	QC CHECKED BY	NO. / DATE / APPROVED BY / REMARKS

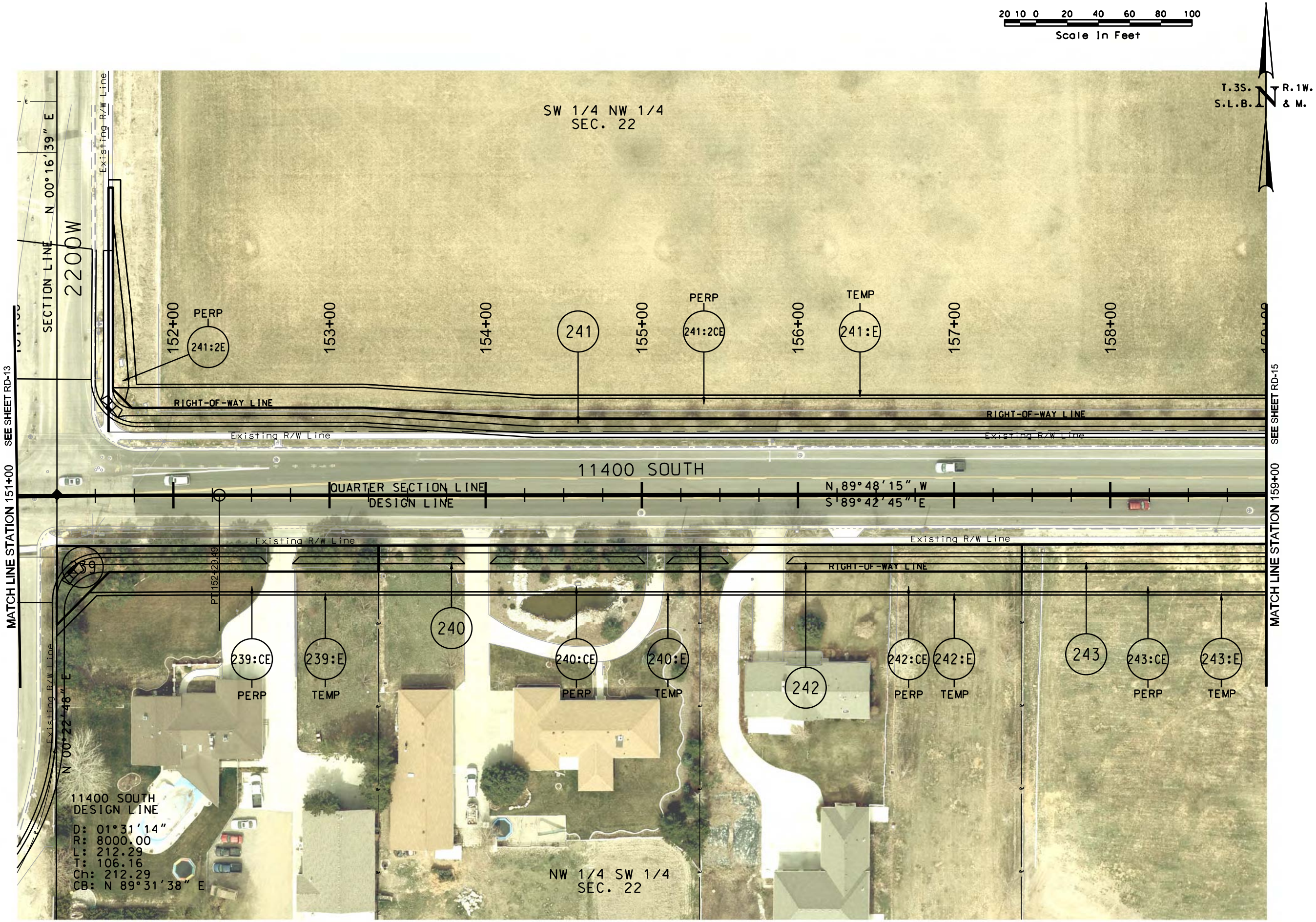

NO.	DATE	APPROVED BY	REMARKS

REVISIONS

UTAH DEPARTMENT OF TRANSPORTATION

AERIAL RIGHT-OF-WAY

PSOMAS

APPROVED

DRAWN BY

QC CHECKED BY

DATE

PROFESSIONAL ENGINEER

11400 SOUTH; STATE TO BANGERTER;

NEW I-15 INTERCHANGE

SP-15-7(156)293

PROJECT

PROJECT NUMBER

SHEET NO. RA-14

DGN: Files\Projects\2421.08\Sheet Files\Right of Way Areas\2421_RA-14.dgn

19-MAY-2009

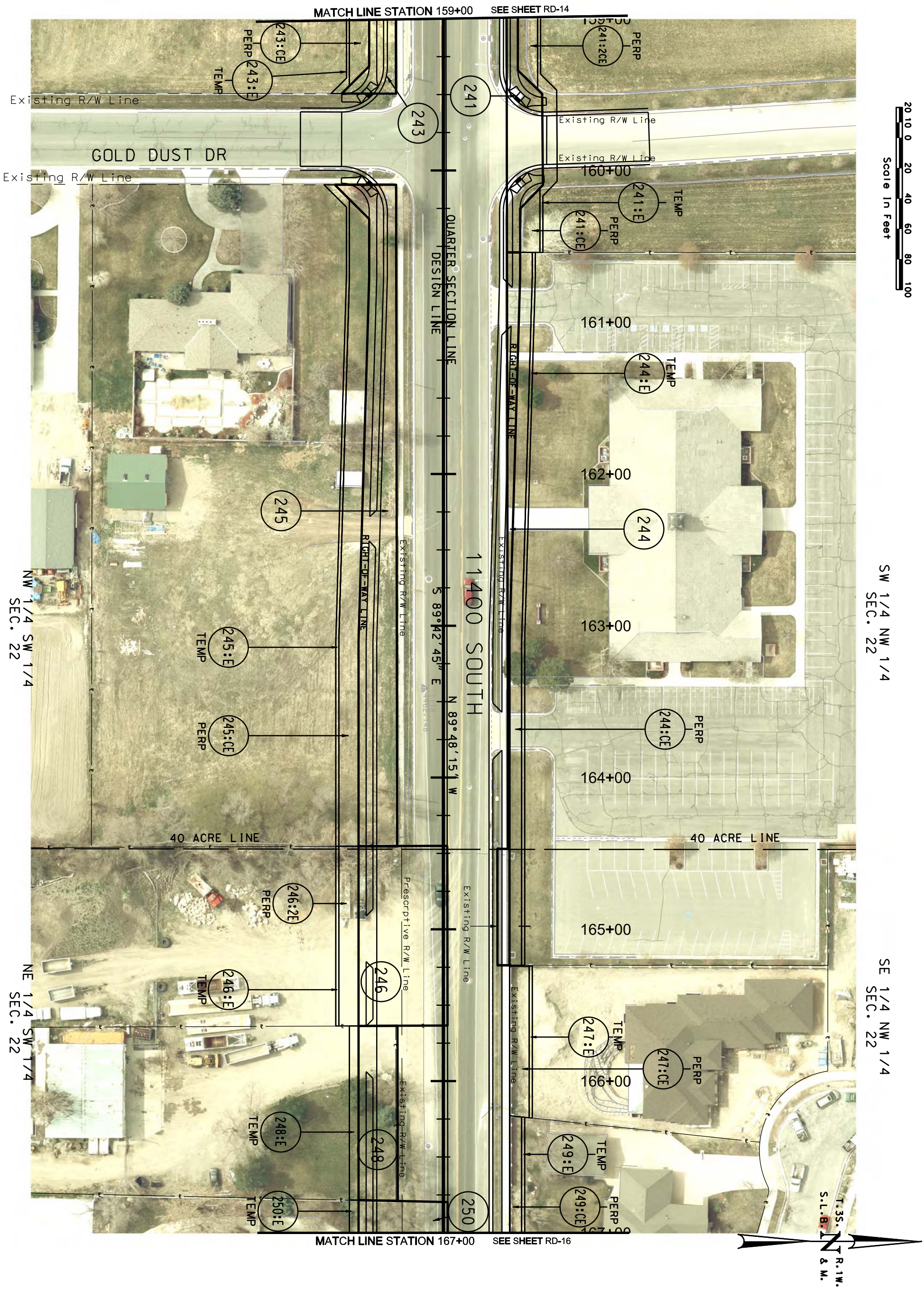

PROJECT	11400 SOUTH; STATE TO BANGERTER; NEW I-15 INTERCHANGE	**UTAH DEPARTMENT OF TRANSPORTATION**	REVISIONS
PROJECT NUMBER	SP-15-7(156)293	PSOMAS — AERIAL RIGHT-OF-WAY	
		APPROVED — PROFESSIONAL ENGINEER — DATE	DRAWN BY / QC CHECKED BY
SHEET NO. RA-15			NO. / DATE / APPROVED BY / REMARKS

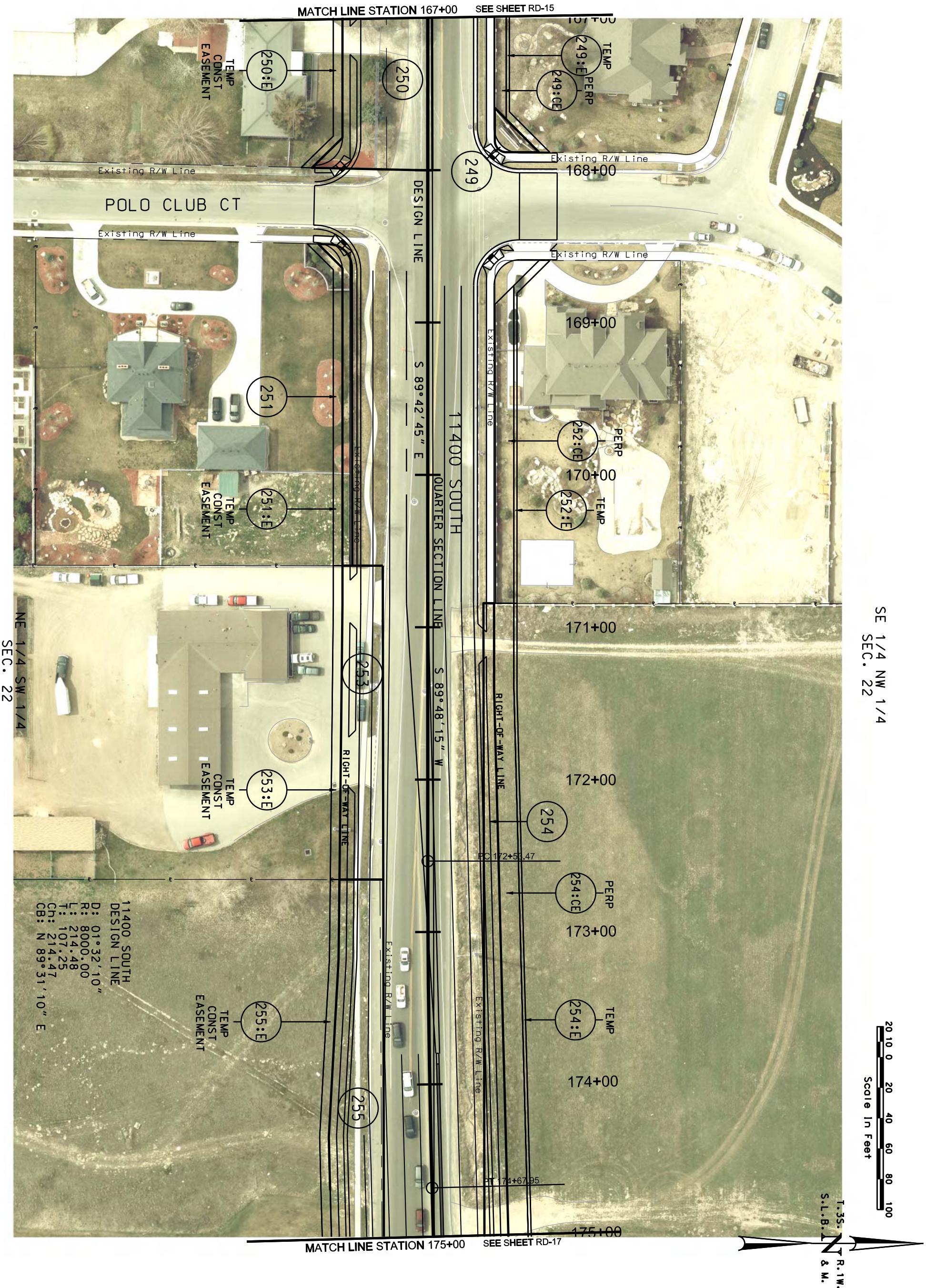

PROJECT	11400 SOUTH; STATE TO BANGERTER; NEW I-15 INTERCHANGE	**UTAH DEPARTMENT OF TRANSPORTATION** PSOMAS AERIAL RIGHT-OF-WAY	REVISIONS
PROJECT NUMBER	SP-15-7(156)293	APPROVED / PROFESSIONAL ENGINEER / DATE	DRAWN BY / QC CHECKED BY
SHEET NO. RA-16			NO. / DATE / APPROVED BY / REMARKS

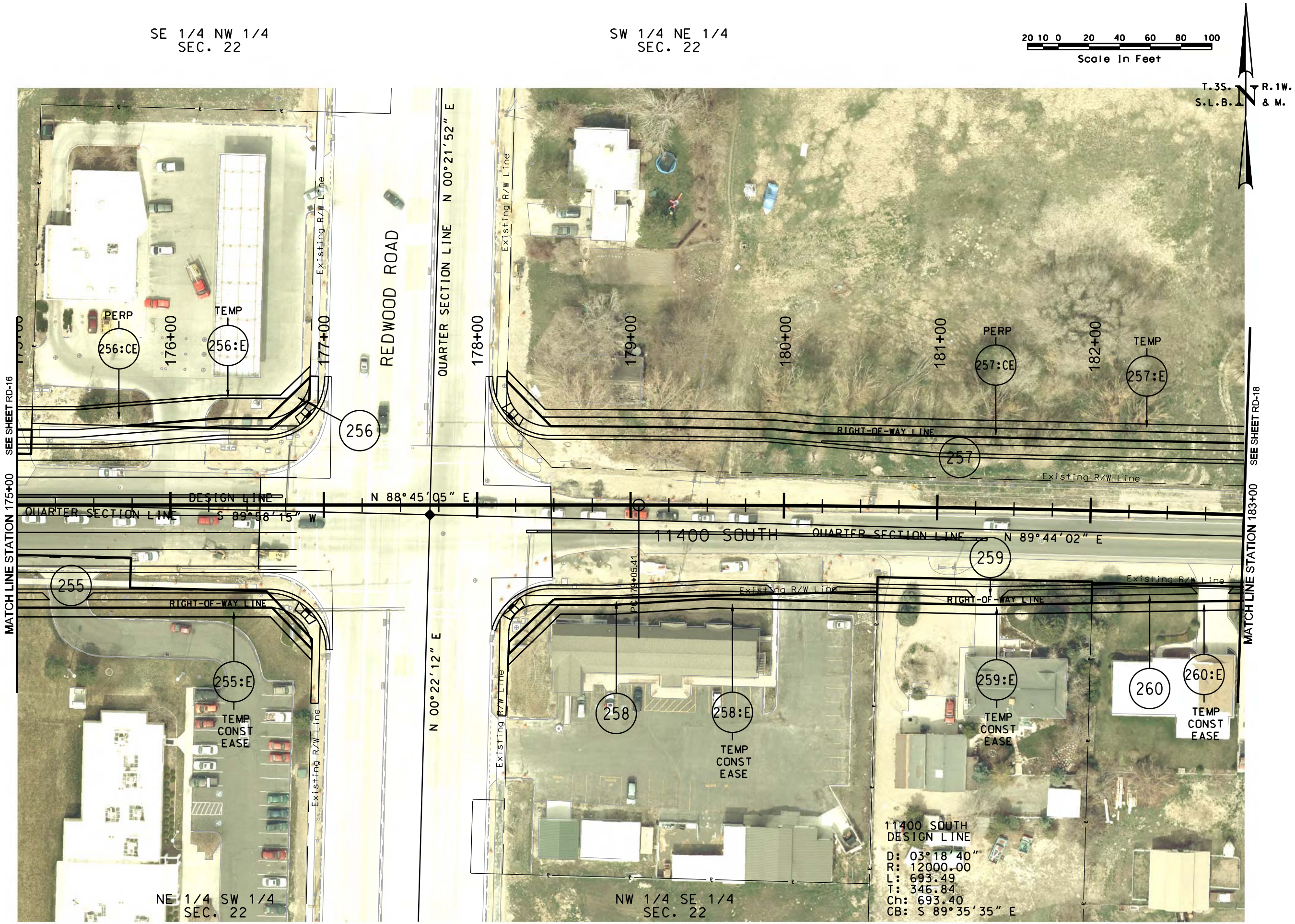

REVISIONS

NO.	DATE	APPROVED BY	REMARKS

UTAH DEPARTMENT OF TRANSPORTATION

AERIAL RIGHT-OF-WAY

PSOMAS

APPROVED

DRAWN BY

QC CHECKED BY

DATE

PROFESSIONAL ENGINEER

11400 SOUTH; STATE TO BANGERTER;

NEW I-15 INTERCHANGE

SP-15-7(156)293

PROJECT

PROJECT NUMBER

SHEET NO. RA-17

DGN File:N:\Projects\2421.08\Sheet Files\Right of Way Areal\2421_RA-17.dgn

19-MAY-2009

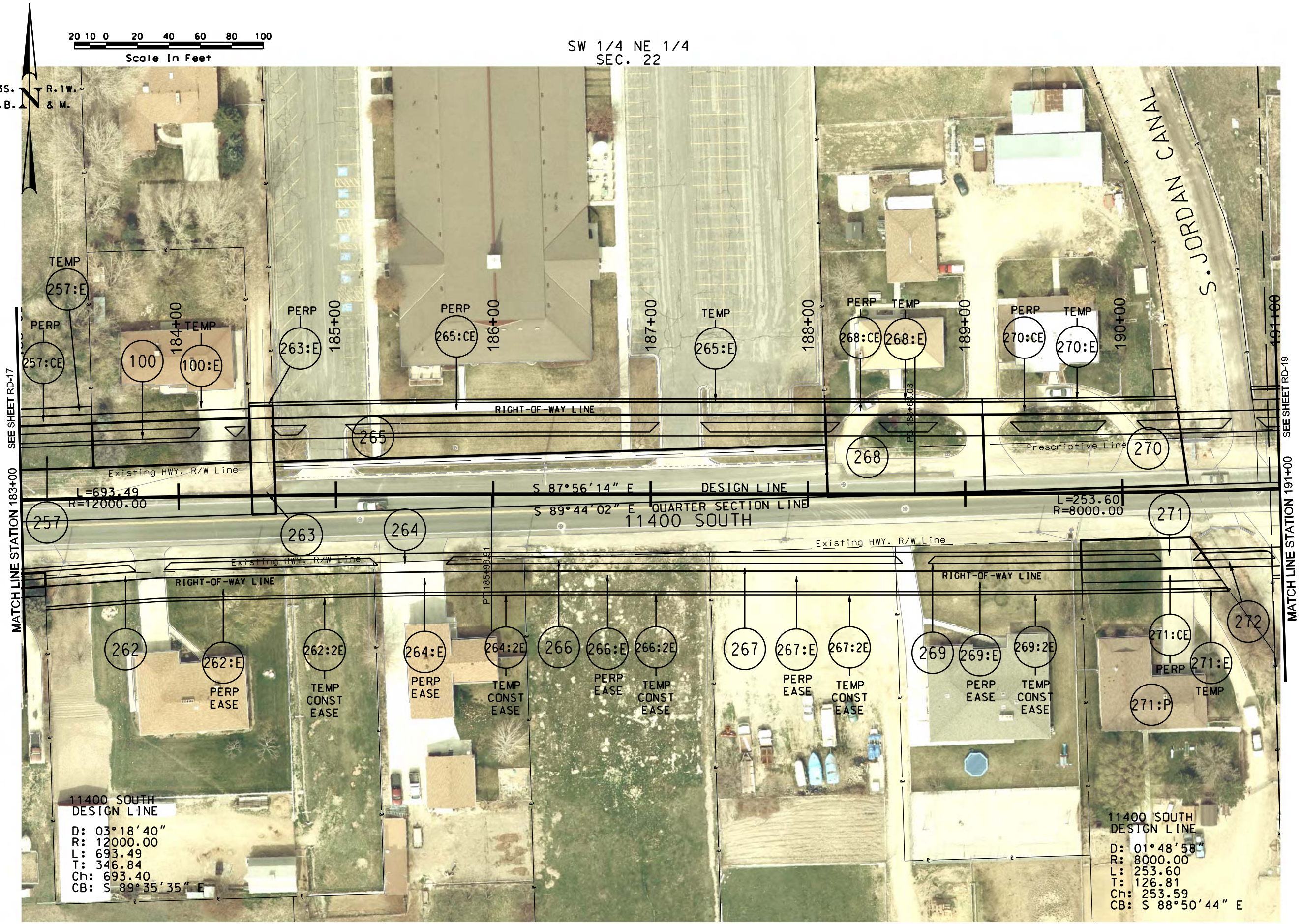

REVISIONS

NO.	DATE	APPROVED BY	REMARKS

UTAH DEPARTMENT OF TRANSPORTATION
AERIAL RIGHT-OF-WAY

PSOMAS

APPROVED

DRAWN BY

QC CHECKED BY

DATE

PROFESSIONAL ENGINEER

11400 SOUTH; STATE TO BANGERTER;
NEW I-15 INTERCHANGE

PROJECT

SP-15-7(156)293

PROJECT NUMBER

SHEET NO. RA-18

DGN File:N:\Projects\2421.08\Sheet.Files\Right of Way Areas\2421_RA-18.dgn

19-MAY-2009

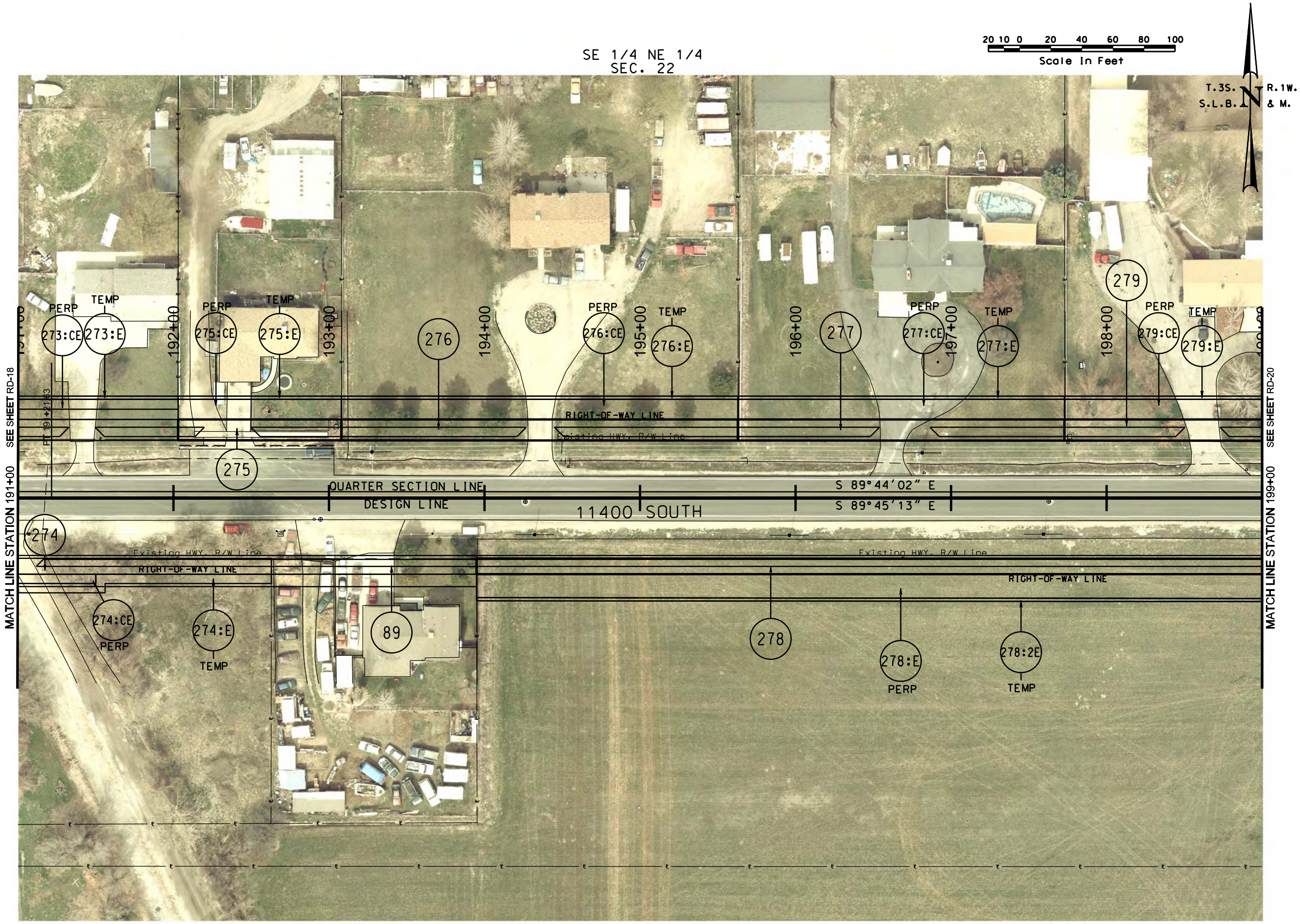

REVISIONS				
NO.	DATE	APPROVED BY	REMARKS	

UTAH DEPARTMENT OF TRANSPORTATION
AERIAL RIGHT-OF-WAY

PSOMAS

DRAWN BY
QC CHECKED BY
DATE
APPROVED
PROFESSIONAL ENGINEER

11400 SOUTH; STATE TO BANGERTER;
NEW I-15 INTERCHANGE

PROJECT
PROJECT NUMBER
SP-15-7(156)293

SHEET NO. RA-19

DGN: Files\Projects\2421.08\Sheet Files\Right of Way Areas\2421.RA-19.dgn

19-MAY-2009

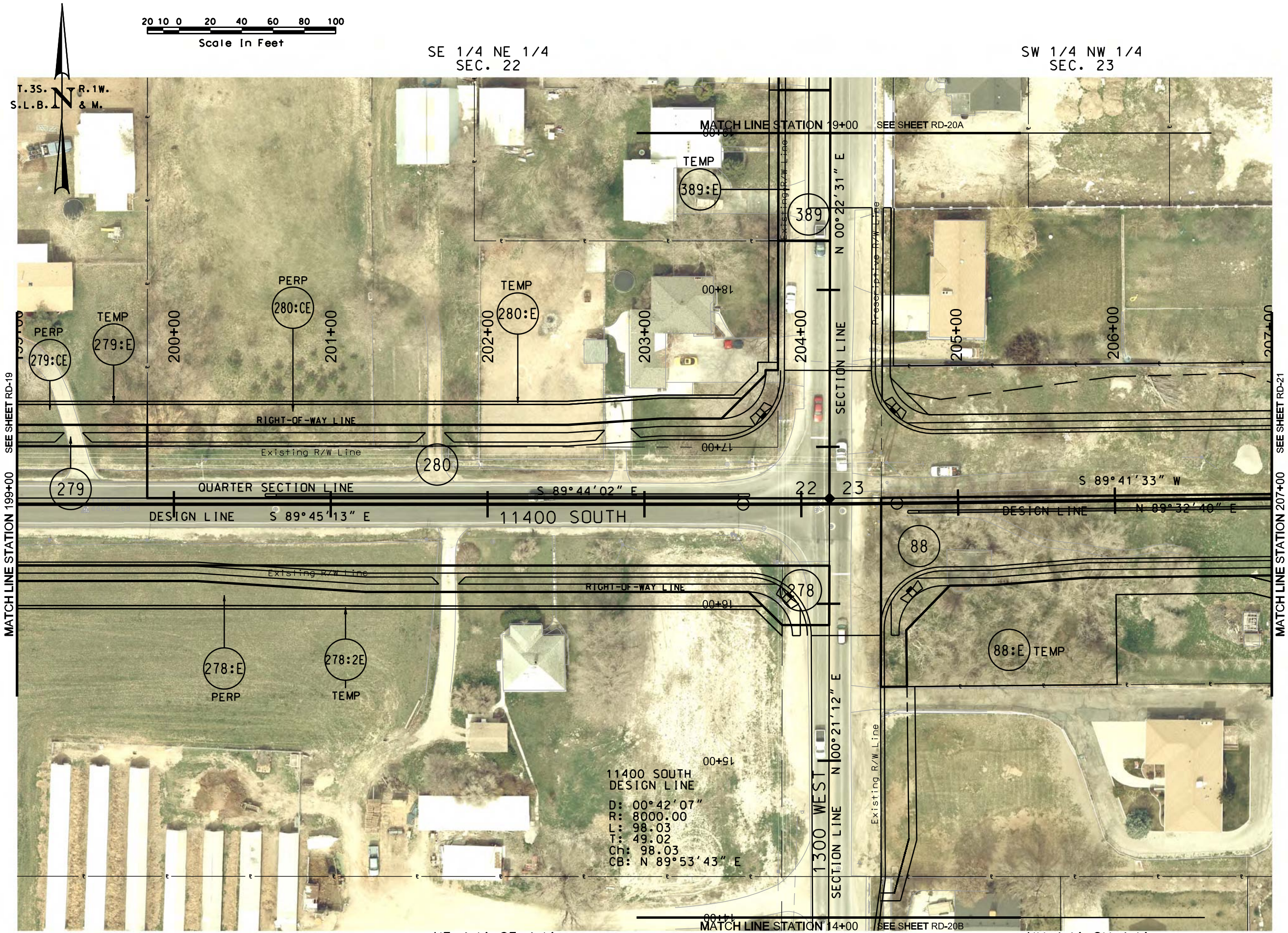

NO.	DATE	APPROVED BY	REMARKS

REVISIONS

UTAH DEPARTMENT OF TRANSPORTATION

AERIAL RIGHT-OF-WAY

PSOMAS

APPROVED

DRAWN BY

QC CHECKED BY

DATE

PROFESSIONAL ENGINEER

11400 SOUTH; STATE TO BANGERTER;

NEW I-15 INTERCHANGE

PROJECT

SP-15-7(156)293

PROJECT NUMBER

SHEET NO. RA-20

DGN: Files\N\Projects\2421.08\Sheet Files\Right of Way Areas\2421.RA-20.dgn

19-MAY-2009

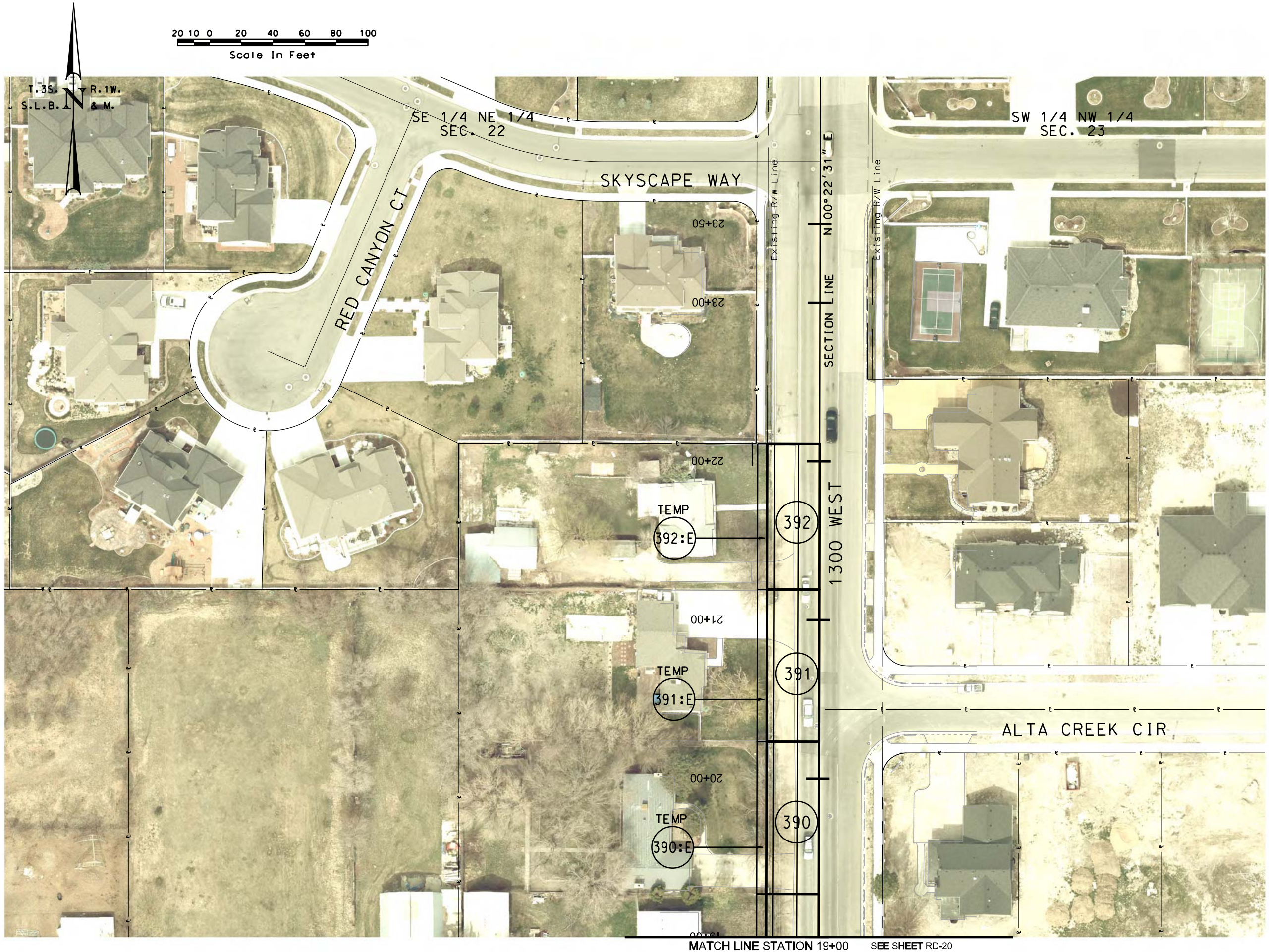

REVISIONS				
NO.	DATE	APPROVED BY	REMARKS	

UTAH DEPARTMENT OF TRANSPORTATION
AERIAL RIGHT-OF-WAY

PSOMAS
APPROVED

DRAWN BY
QC CHECKED BY
DATE

PROFESSIONAL ENGINEER

PROJECT: 11400 SOUTH; STATE TO BANGERTER;
NEW I-15 INTERCHANGE

PROJECT NUMBER: SP-15-7(156)293

SHEET NO. RA-20A

DGN File:N:\Projects\2421.08\Sheet Files\Right of Way Areal\2421.RA-20A.dgn

19-MAY-2009

NE 1/4 SE 1/4
SEC. 22

NW 1/4 SW 1/4
SEC. 23

NO.	DATE	APPROVED BY	REMARKS

REVISIONS

UTAH DEPARTMENT OF TRANSPORTATION
AERIAL RIGHT-OF-WAY

PSOMAS
APPROVED

DRAWN BY
QC CHECKED BY
DATE

PROFESSIONAL ENGINEER

PROJECT: 11400 SOUTH; STATE TO BANGERTER;
NEW I-15 INTERCHANGE

PROJECT NUMBER: SP-15-7(156)293

SHEET NO. RA-20B

DGN File:N:\Projects\2421.08\Sheet.Files\Right of Way Aerial\2421.RA-20B.dgn
28-MAY-2009

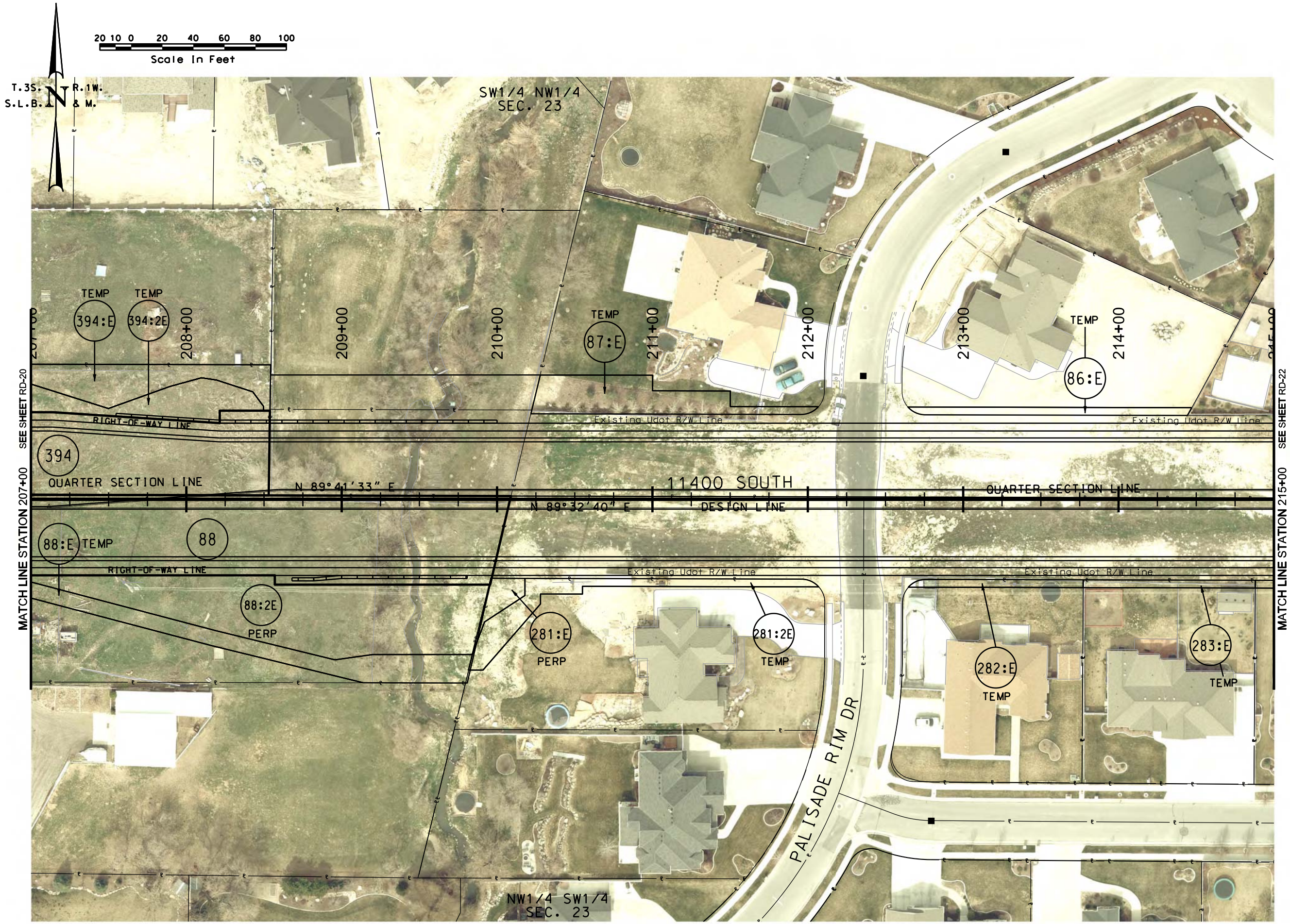

DGN File:N:\Projects\2421.08\Sheet.Files\Right of Way Aerial\2421.RA-21.dgn

28-MAY-2009

NO.	DATE	APPROVED BY	REMARKS

REVISIONS

UTAH DEPARTMENT OF TRANSPORTATION

AERIAL RIGHT-OF-WAY

PSOMAS

APPROVED

DRAWN BY

QC CHECKED BY

DATE

PROFESSIONAL ENGINEER

PROJECT: 11400 SOUTH; STATE TO BANGERTER; NEW I-15 INTERCHANGE

PROJECT NUMBER: SP-15-7(156)293

SHEET NO. RA-21

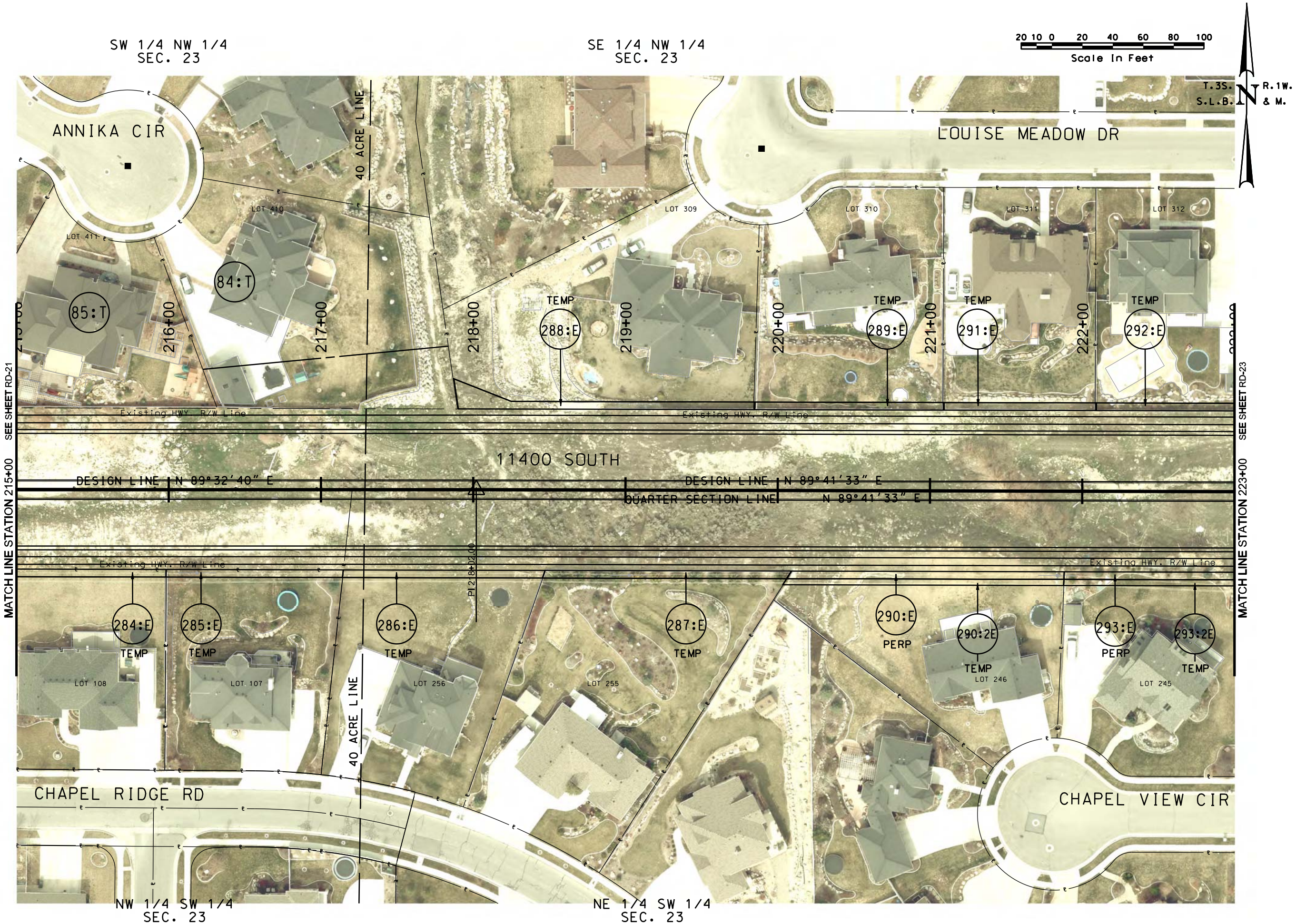

REVISIONS

NO.	DATE	APPROVED BY	REMARKS

UTAH DEPARTMENT OF TRANSPORTATION

AERIAL RIGHT-OF-WAY

PSOMAS

APPROVED

DRAWN BY

QC CHECKED BY

DATE

PROFESSIONAL ENGINEER

PROJECT: 11400 SOUTH; STATE TO BANGERTER; NEW I-15 INTERCHANGE

PROJECT NUMBER: SP-15-7(156)293

SHEET NO. RA-22

DGN File:N:\Projects\2421.08\Sheet.Files\Right of Way Aerial\2421.RA-22.dgn

20-MAY-2009

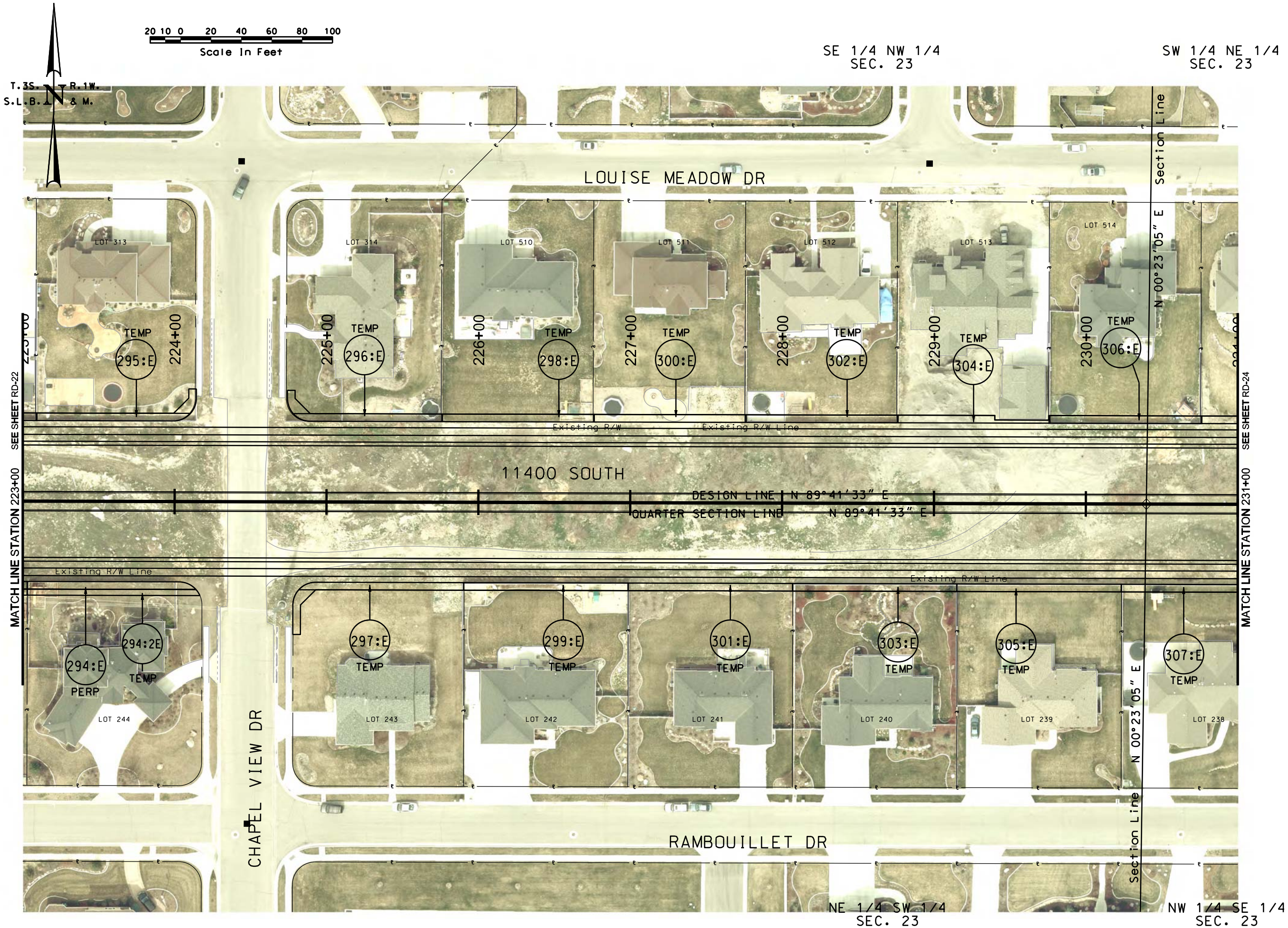

REVISIONS

NO.	DATE	APPROVED BY	REMARKS

UTAH DEPARTMENT OF TRANSPORTATION
AERIAL RIGHT-OF-WAY

PSOMAS

DRAWN BY
QC CHECKED BY
DATE
APPROVED
PROFESSIONAL ENGINEER

11400 SOUTH; STATE TO BANGERTER;
NEW I-15 INTERCHANGE

PROJECT
PROJECT NUMBER: SP-15-7(156)293

SHEET NO. RA-23

28-MAY-2009 DGN Files:N:\Projects\2421.08\Sheet_Files\Right of Way Aerial\2421.RA-23.dgn

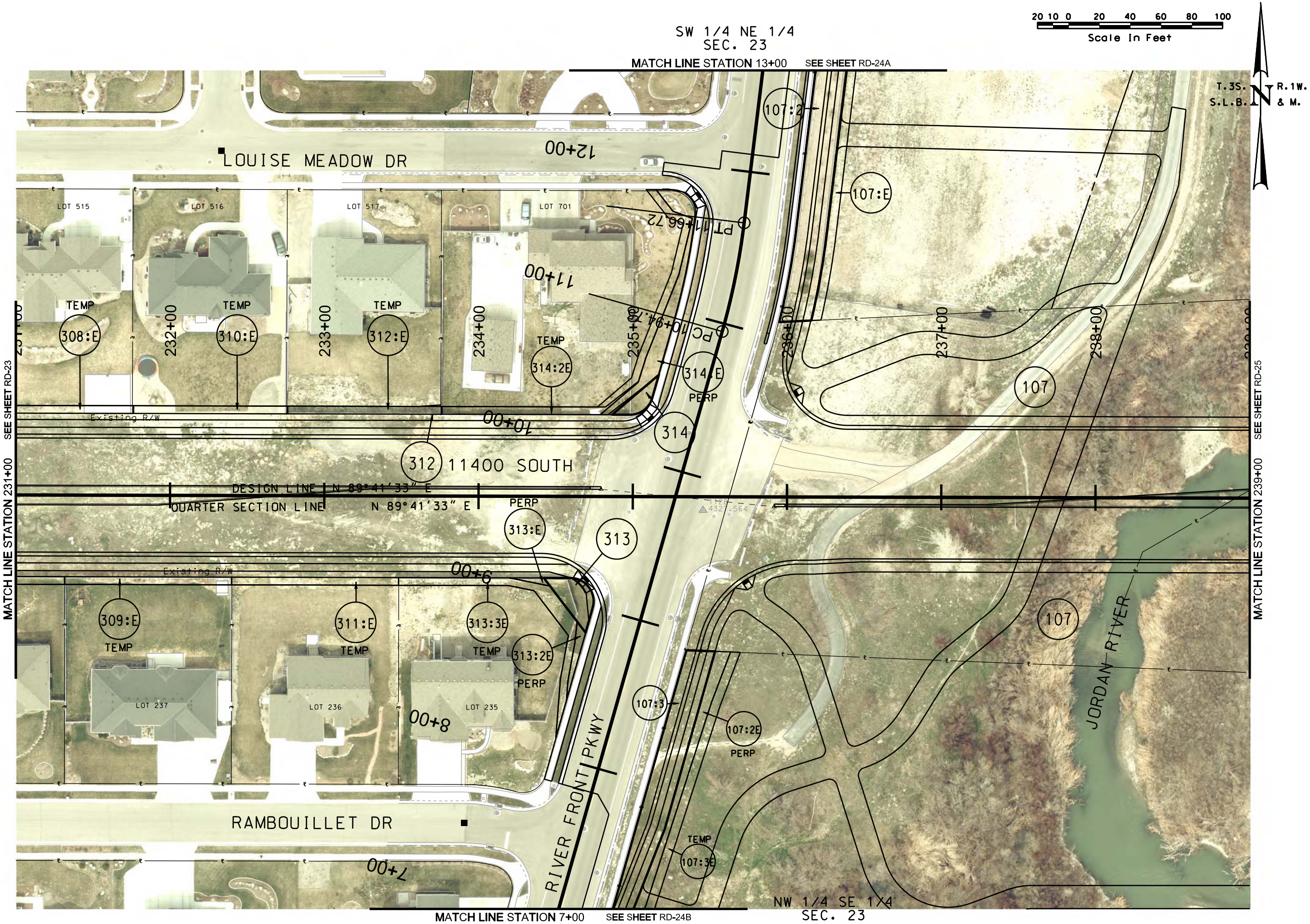

NO.	DATE	APPROVED BY	REMARKS

REVISIONS

UTAH DEPARTMENT OF TRANSPORTATION
AERIAL RIGHT-OF-WAY

PSOMAS

DRAWN BY
QC CHECKED BY
DATE

APPROVED

PROFESSIONAL ENGINEER

PROJECT: 11400 SOUTH; STATE TO BANGERTER; NEW I-15 INTERCHANGE

PROJECT NUMBER: SP-15-7(156)293

SHEET NO. RA-24

DGN Files:N:\Projects\2421.08\Sheet_Files\Right of Way Aerial\2421.RA-24.dgn

28-MAY-2009

28-MAY-2009 DGN Files:N:\Projects\2421.08\Sheet_Files\Right of Way Aerial\2421.RA-24A.dgn

REVISIONS

NO.	DATE	APPROVED BY	REMARKS

UTAH DEPARTMENT OF TRANSPORTATION

AERIAL RIGHT-OF-WAY

PSOMAS

APPROVED

DRAWN BY

QC CHECKED BY

DATE

PROFESSIONAL ENGINEER

PROJECT: 11400 SOUTH; STATE TO BANGERTER; NEW I-15 INTERCHANGE

PROJECT NUMBER: SP-15-7(156)293

SHEET NO. RA-24A

NO.	DATE	APPROVED BY	REMARKS

REVISIONS

UTAH DEPARTMENT OF TRANSPORTATION

AERIAL RIGHT-OF-WAY

PSOMAS

APPROVED

DRAWN BY

QC CHECKED BY

DATE

PROFESSIONAL ENGINEER

PROJECT: 11400 SOUTH; STATE TO BANGERTER; NEW I-15 INTERCHANGE

PROJECT NUMBER: SP-15-7(156)293

SHEET NO. RA-24B

DGN File:N:\Projects\2421.08\Sheet Files\Right of Way Aerial\2421.RA-24B.dgn

28-MAY-2009

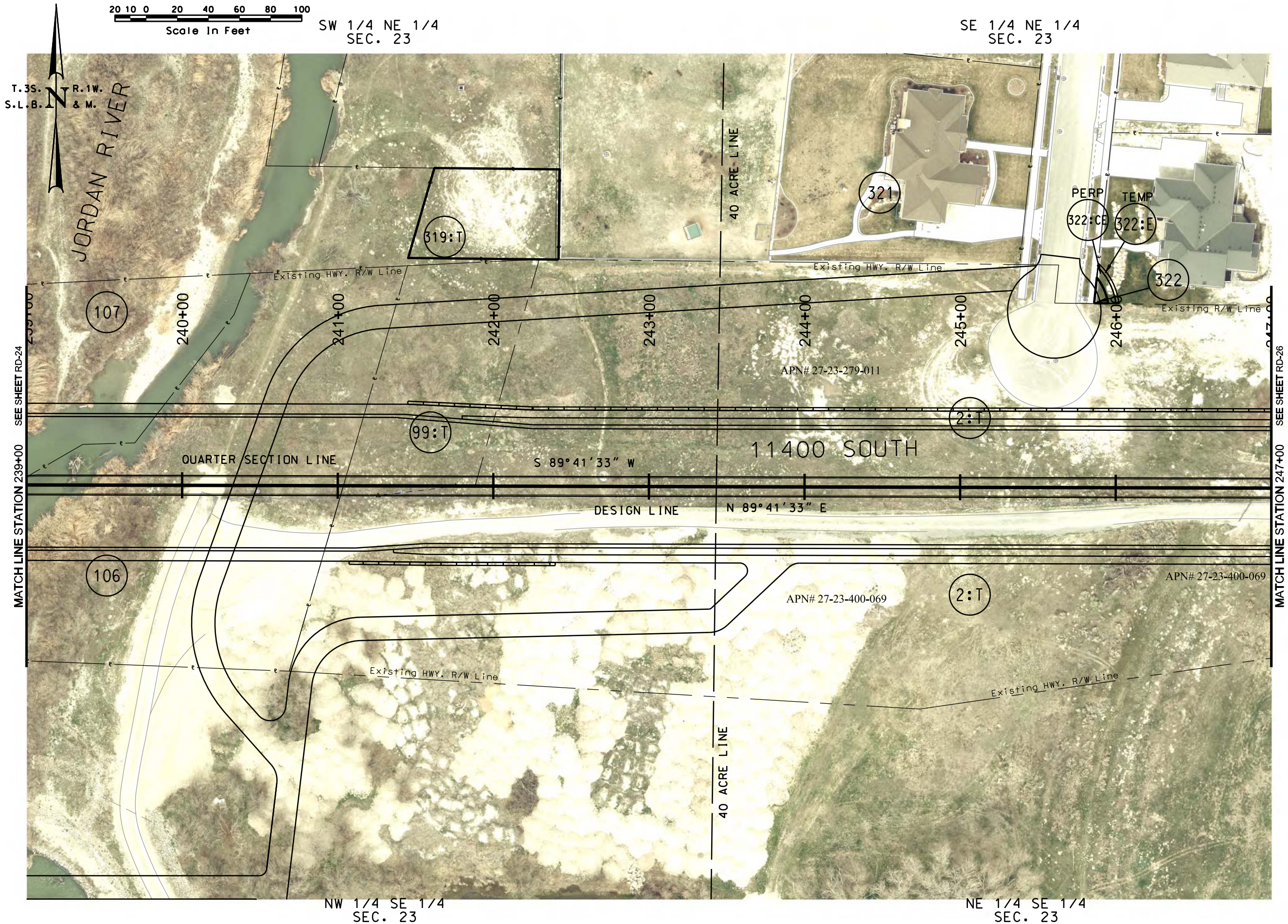

REVISIONS

NO.	DATE	APPROVED BY	REMARKS

UTAH DEPARTMENT OF TRANSPORTATION
AERIAL RIGHT-OF-WAY

PSOMAS
APPROVED

DRAWN BY
QC CHECKED BY
DATE

PROFESSIONAL ENGINEER

PROJECT: 11400 SOUTH; STATE TO BANGERTER; NEW I-15 INTERCHANGE

PROJECT NUMBER: SP-15-7(156)293

SHEET NO. RA-25

DGN Files:N:\Projects\2421.08\Sheet_Files\Right of Way Aerial\2421.RA-25.dgn

28-MAY-2009

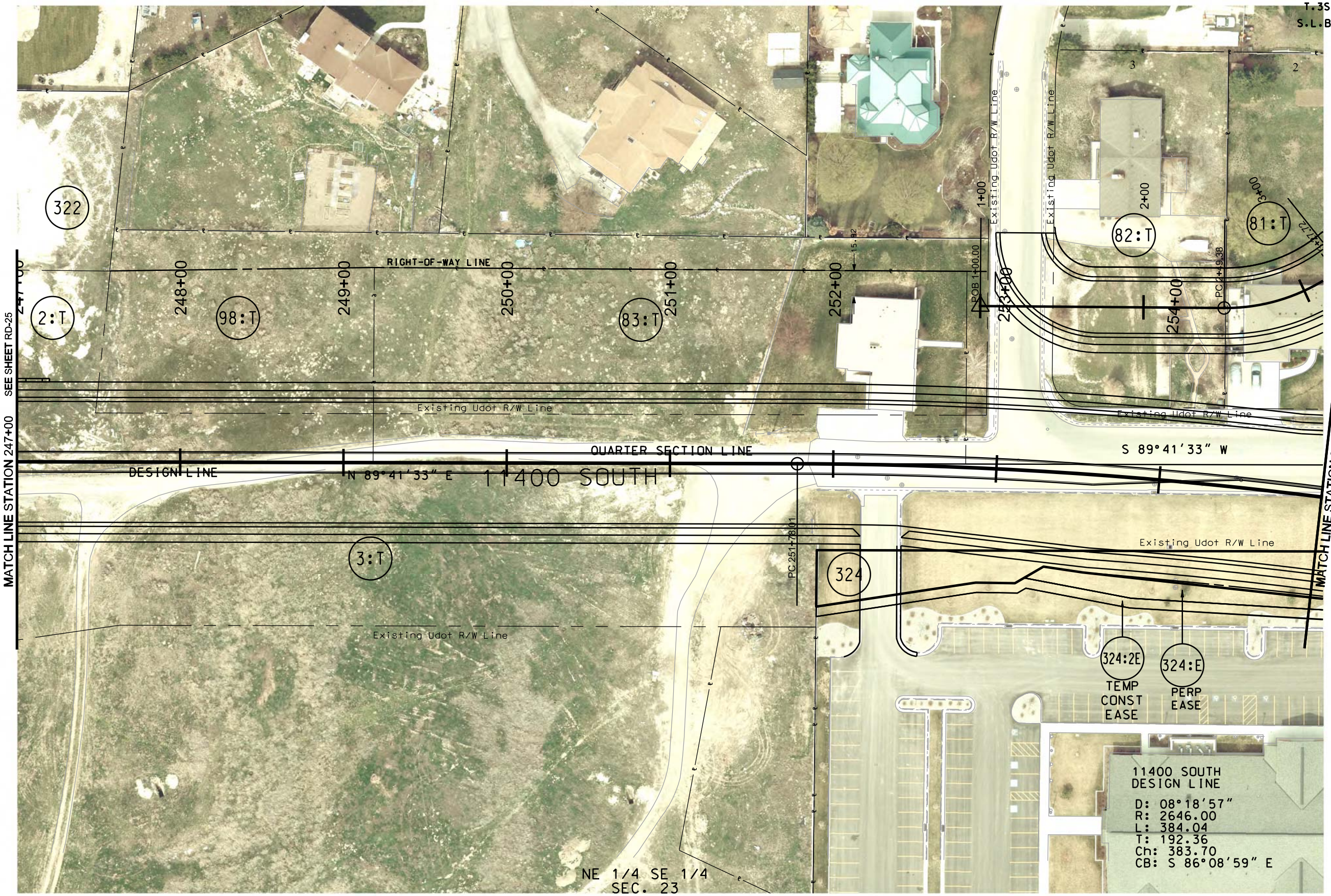

NO.	DATE	APPROVED BY	REMARKS

REVISIONS

UTAH DEPARTMENT OF TRANSPORTATION

AERIAL RIGHT-OF-WAY

PSOMAS

APPROVED

DRAWN BY

QC CHECKED BY

DATE

PROFESSIONAL ENGINEER

11400 SOUTH; STATE TO BANGERTER;

NEW I-15 INTERCHANGE

SP-15-7(156)293

PROJECT

PROJECT NUMBER

SHEET NO. RA-26

DGN File:N:\Projects\2421.08\Sheet Files\Right of Way Aerial\2421_RA-26.dgn

28-MAY-2009

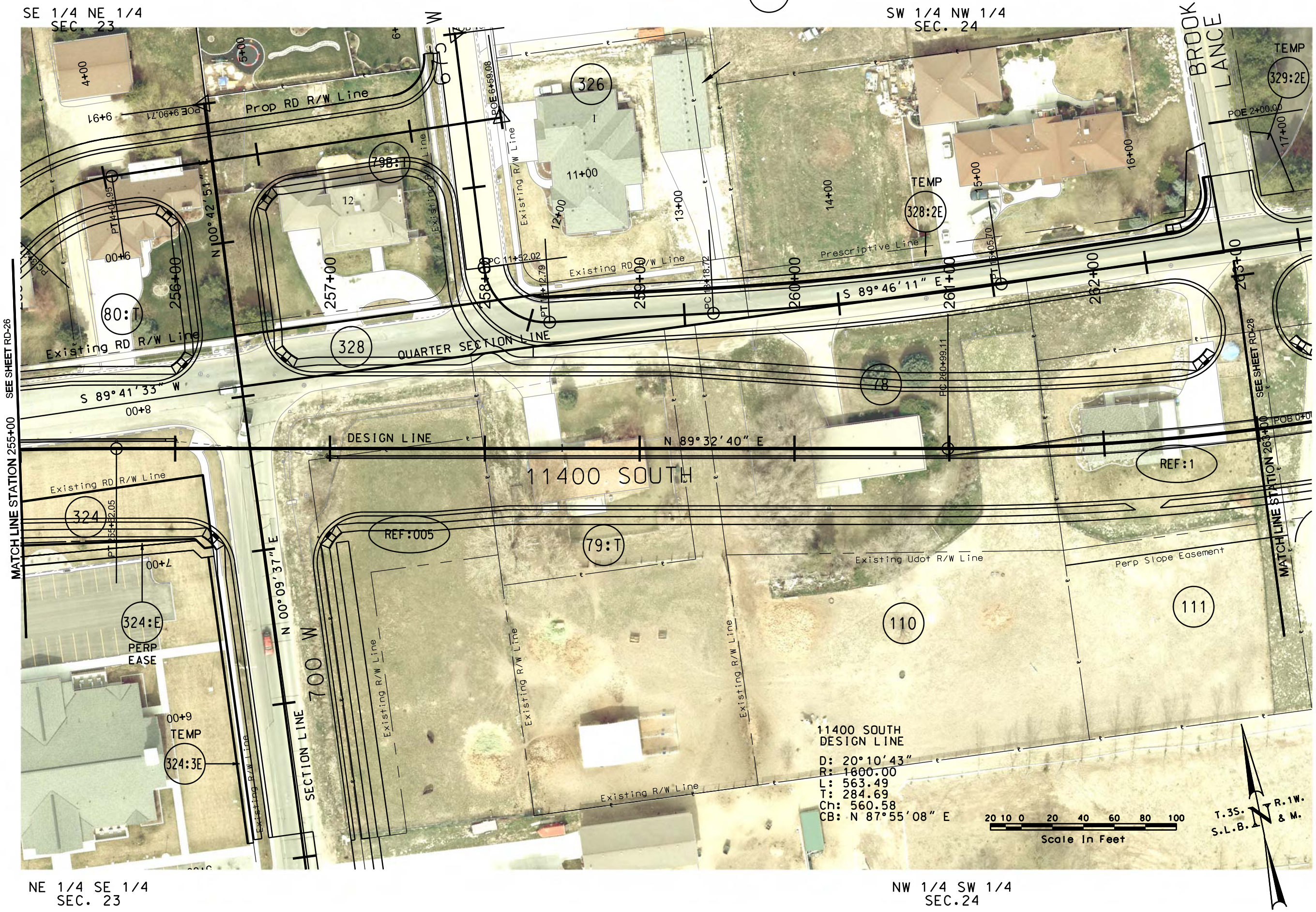

NO.	DATE	APPROVED BY	REMARKS

REVISIONS

UTAH DEPARTMENT OF TRANSPORTATION

AERIAL RIGHT-OF-WAY

PSOMAS

APPROVED

DRAWN BY

QC CHECKED BY

DATE

PROFESSIONAL ENGINEER

11400 SOUTH; STATE TO BANGERTER;

NEW I-15 INTERCHANGE

PROJECT

SP-15-7(156)293

PROJECT NUMBER

SHEET NO. RA-27

DGN File:N:\Projects\2421.08\Sheet.Files\Right of Way Aerial\2421.RA-27.dgn

28-MAY-2009

20 10 0 20 40 60 80 100
Scale In Feet

SW 1/4 NW 1/4
SEC. 24

SE 1/4 NW 1/4
SEC. 24

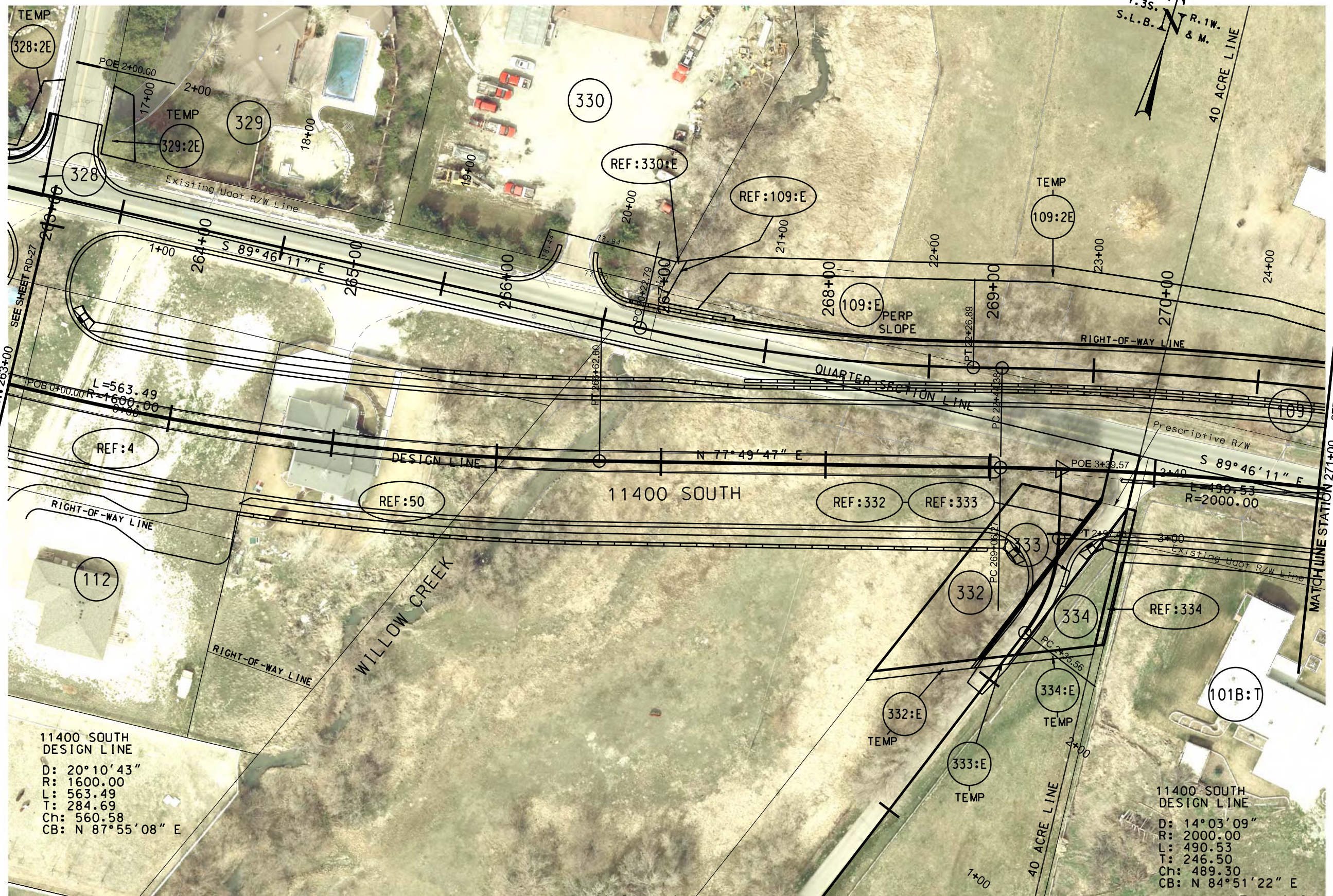

NW 1/4 SW 1/4
SEC.24

NE 1/4 SW 1/4
SEC.24

NO.	DATE	APPROVED BY	REMARKS

REVISIONS

UTAH DEPARTMENT OF TRANSPORTATION
AERIAL RIGHT-OF-WAY

PSOMAS
APPROVED

DRAWN BY
QC CHECKED BY
DATE

PROFESSIONAL ENGINEER

11400 SOUTH; STATE TO BANGERTER;
NEW I-15 INTERCHANGE

PROJECT
PROJECT NUMBER
SP-15-7(156)293

SHEET NO. RA-28

DGN File:N:\Projects\2421.08\Sheet_Files\Right-of-Way Aerial\2421.RA-28.dgn
28-MAY-2009

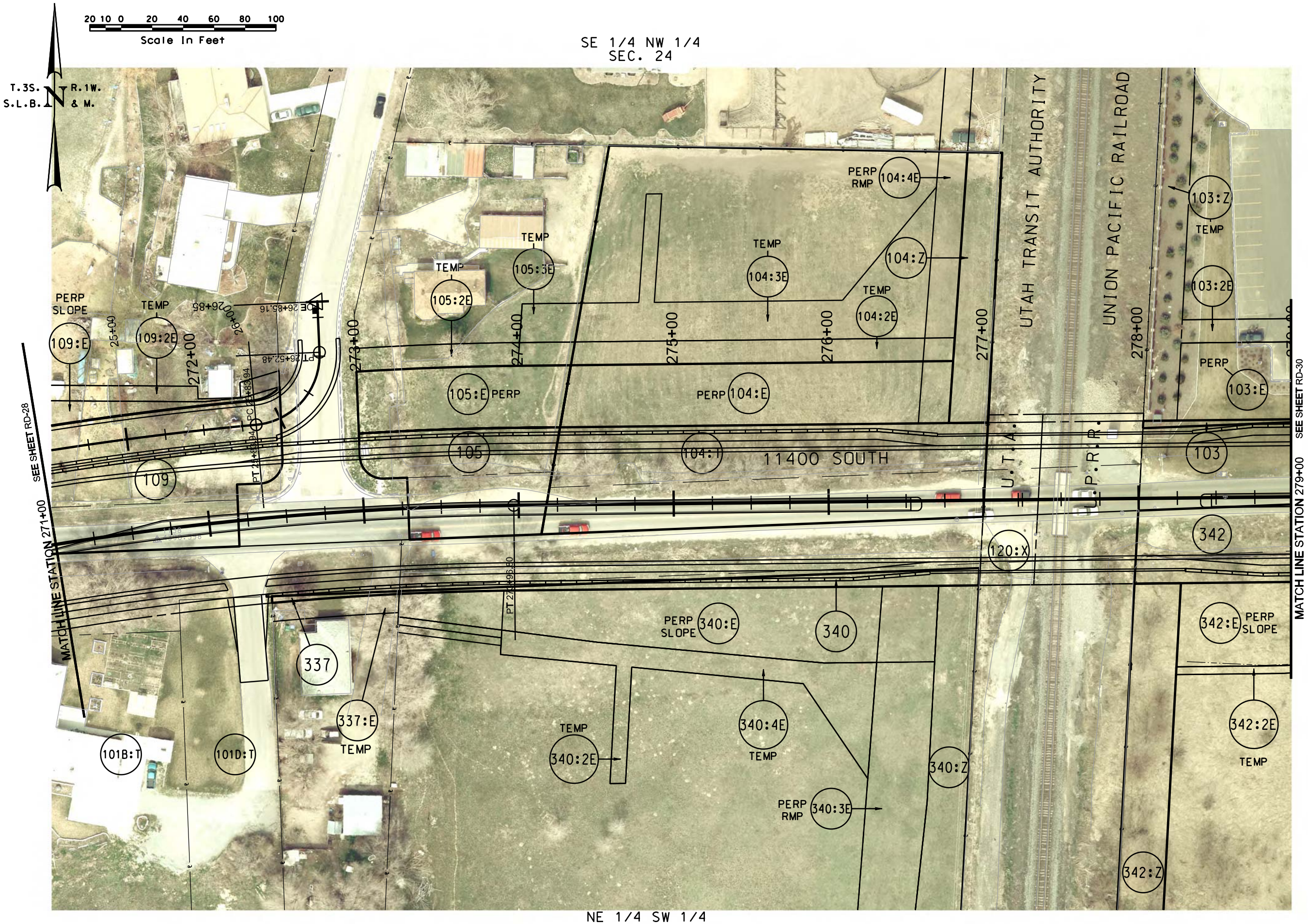

REVISIONS

NO.	DATE	APPROVED BY	REMARKS

UTAH DEPARTMENT OF TRANSPORTATION

AERIAL RIGHT-OF-WAY

PSOMAS

APPROVED

DRAWN BY

QC CHECKED BY

DATE

PROFESSIONAL ENGINEER

PROJECT: 11400 SOUTH; STATE TO BANGERTER; NEW I-15 INTERCHANGE

PROJECT NUMBER: SP-15-7(156)293

SHEET NO. RA-29

28-MAY-2009

DGN Files:N:\Projects\2421.08\Sheet_Files\Right of Way Aerial\2421.RA-29.dgn

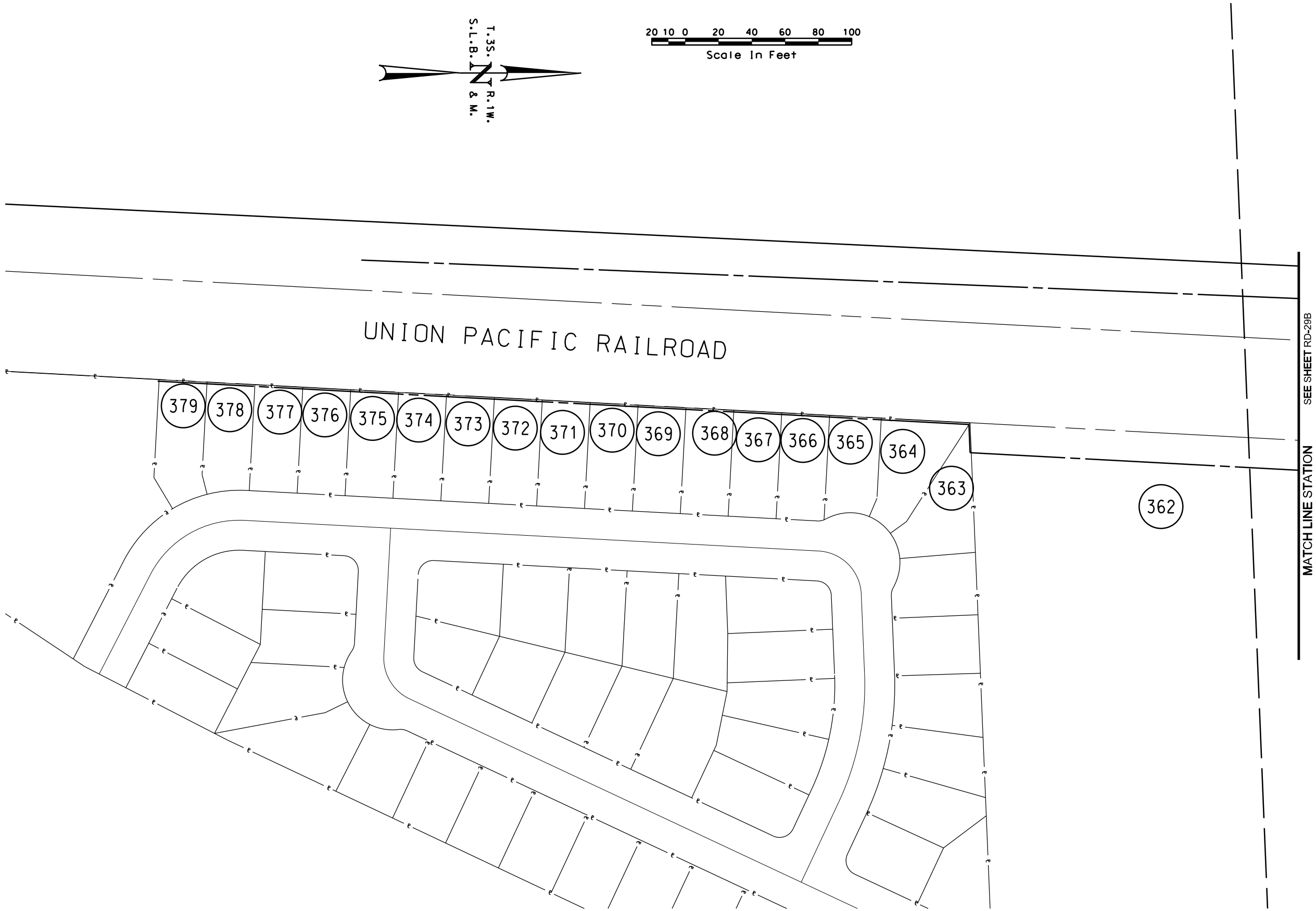

19-MAY-2009 DGN Files:N:\Projects\2421.08\Sheet_Files\Right of Way Aerial\2421.RA-29A.dgn

REVISIONS			
NO.	DATE	APPROVED BY	REMARKS

UTAH DEPARTMENT OF TRANSPORTATION

AERIAL RIGHT-OF-WAY

PSOMAS

APPROVED

DRAWN BY

QC CHECKED BY

DATE

PROFESSIONAL ENGINEER

PROJECT: 11400 SOUTH; STATE TO BANGERTER;

NEW I-15 INTERCHANGE

PROJECT NUMBER: SP-15-7(156)293

SHEET NO. RA-29A

PROJECT	11400 SOUTH; STATE TO BANGERTER;	**UTAH DEPARTMENT OF TRANSPORTATION**	REVISIONS
	NEW I-15 INTERCHANGE	PSOMAS — AERIAL RIGHT-OF-WAY	
PROJECT NUMBER	SP-15-7(156)293	APPROVED / DRAWN BY / QC CHECKED BY	
		PROFESSIONAL ENGINEER / DATE	NO. / DATE / APPROVED BY / REMARKS

SHEET NO. RA-29B

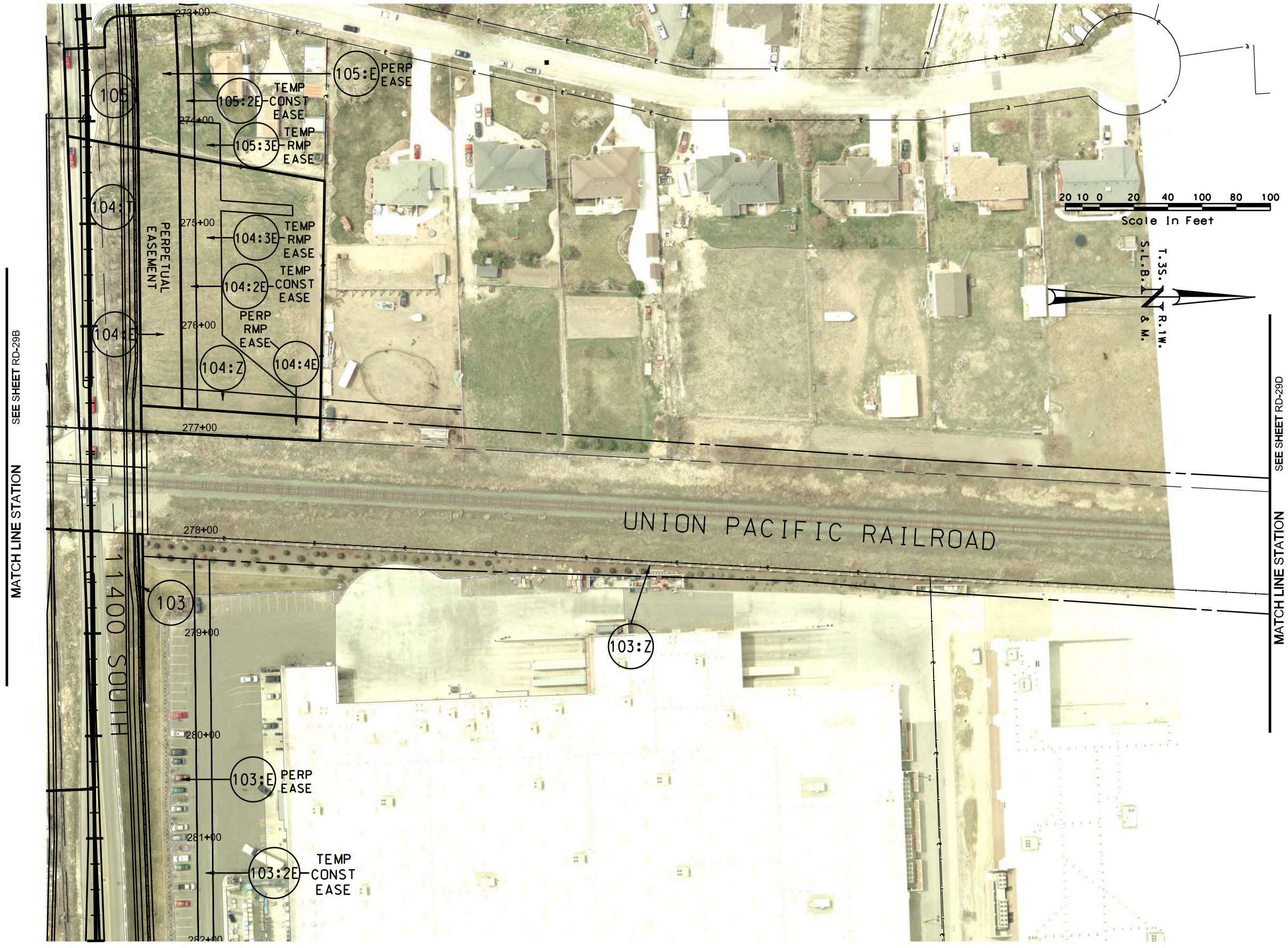

REVISIONS				
NO.	DATE	APPROVED BY	REMARKS	

UTAH DEPARTMENT OF TRANSPORTATION
AERIAL RIGHT-OF-WAY

PSOMAS

DRAWN BY
QC CHECKED BY
DATE

APPROVED

PROFESSIONAL ENGINEER

PROJECT: 11400 SOUTH; STATE TO BANGERTER;
NEW I-15 INTERCHANGE

PROJECT NUMBER: SP-15-7(156)293

SHEET NO. RA-29C

28-MAY-2009 DGN File:N:\Projects\2421.083\Sheet_Files\Right of Way Aerial\2421_RA-29C.dgn

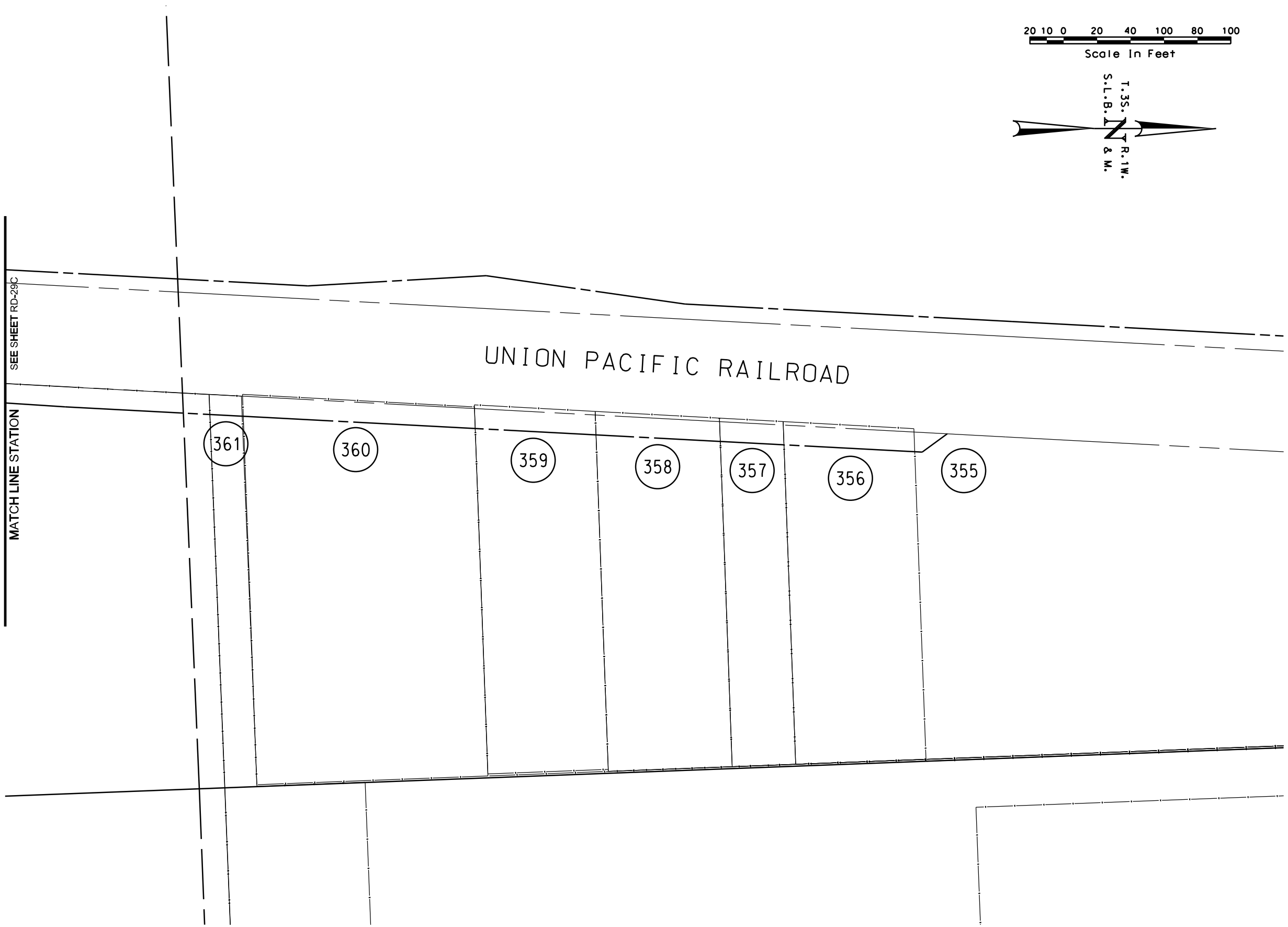

REVISIONS				
NO.	DATE	APPROVED BY	REMARKS	

UTAH DEPARTMENT OF TRANSPORTATION

AERIAL RIGHT-OF-WAY

PSOMAS

APPROVED

DRAWN BY

QC CHECKED BY

DATE

PROFESSIONAL ENGINEER

PROJECT: 11400 SOUTH; STATE TO BANGERTER; NEW I-15 INTERCHANGE

PROJECT NUMBER: SP-15-7(156)293

SHEET NO. RW-29D

DGN File:N:\Projects\2421.08\Sheet Files\Right of Way Areal\2421.RW-29D.dgn

15-MAY-2009

REVISIONS				
NO.	DATE	APPROVED BY	REMARKS	

UTAH DEPARTMENT OF TRANSPORTATION
AERIAL RIGHT-OF-WAY

PSOMAS
APPROVED

DRAWN BY
QC CHECKED BY
DATE

PROFESSIONAL ENGINEER

PROJECT: 11400 SOUTH; STATE TO BANGERTER; NEW I-15 INTERCHANGE

PROJECT NUMBER: SP-15-7(156)293

SHEET NO. RA-30

28-MAY-2009 DGN Files:N:\Projects\2421.08\Sheet Files\Right of Way Aerial\2421_RA-30.dgn

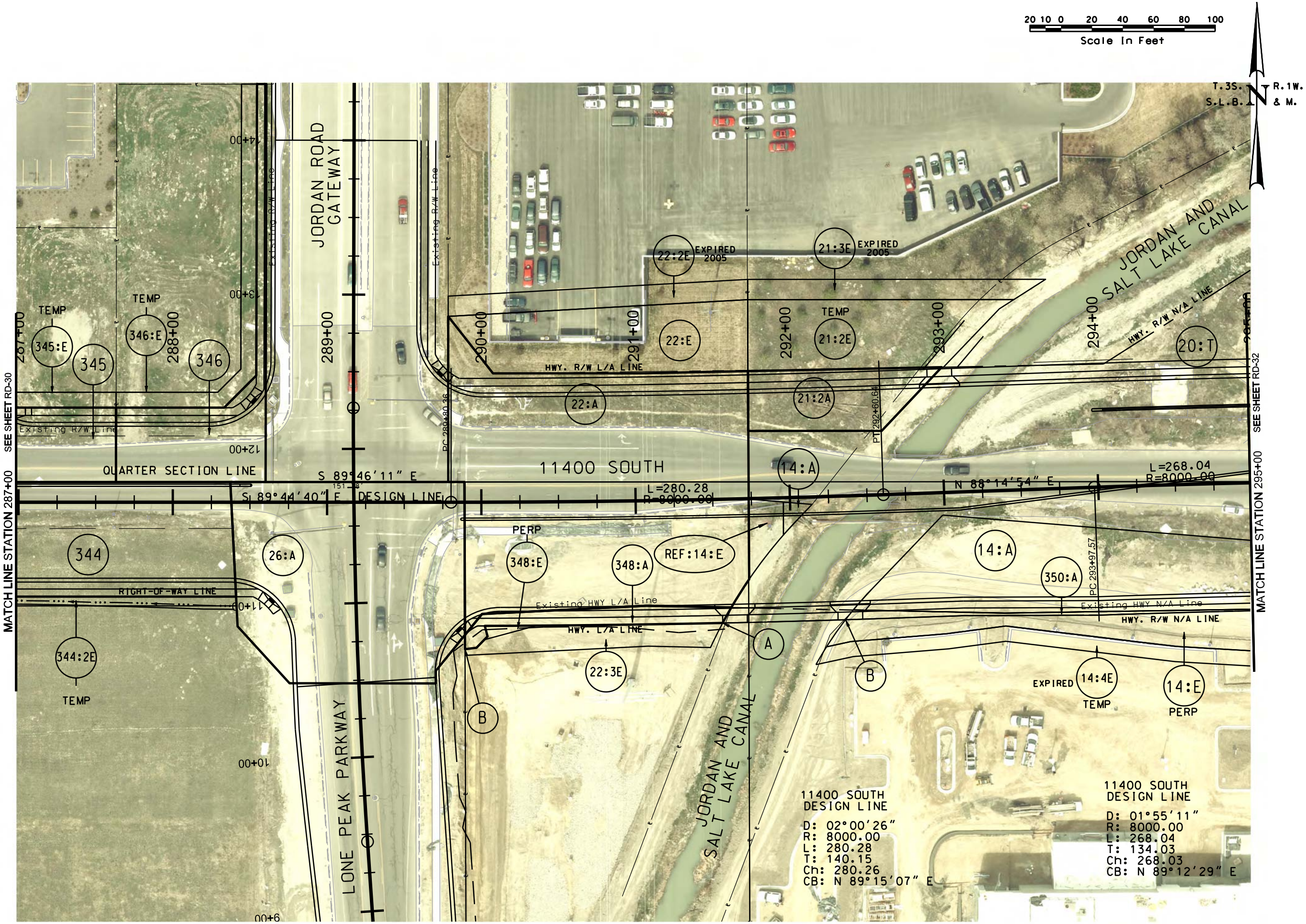

REVISIONS

NO.	DATE	APPROVED BY	REMARKS

UTAH DEPARTMENT OF TRANSPORTATION
AERIAL RIGHT-OF-WAY

PSOMAS

DRAWN BY
QC CHECKED BY
DATE

APPROVED

PROFESSIONAL ENGINEER

PROJECT: 11400 SOUTH; STATE TO BANGERTER;
NEW I-15 INTERCHANGE

PROJECT NUMBER: SP-15-7(156)293

SHEET NO. RA-31

DGN: Files\Projects\2421.08\Sheet Files\Right of Way Aerials\2421.RA-31.dgn

28-MAY-2009

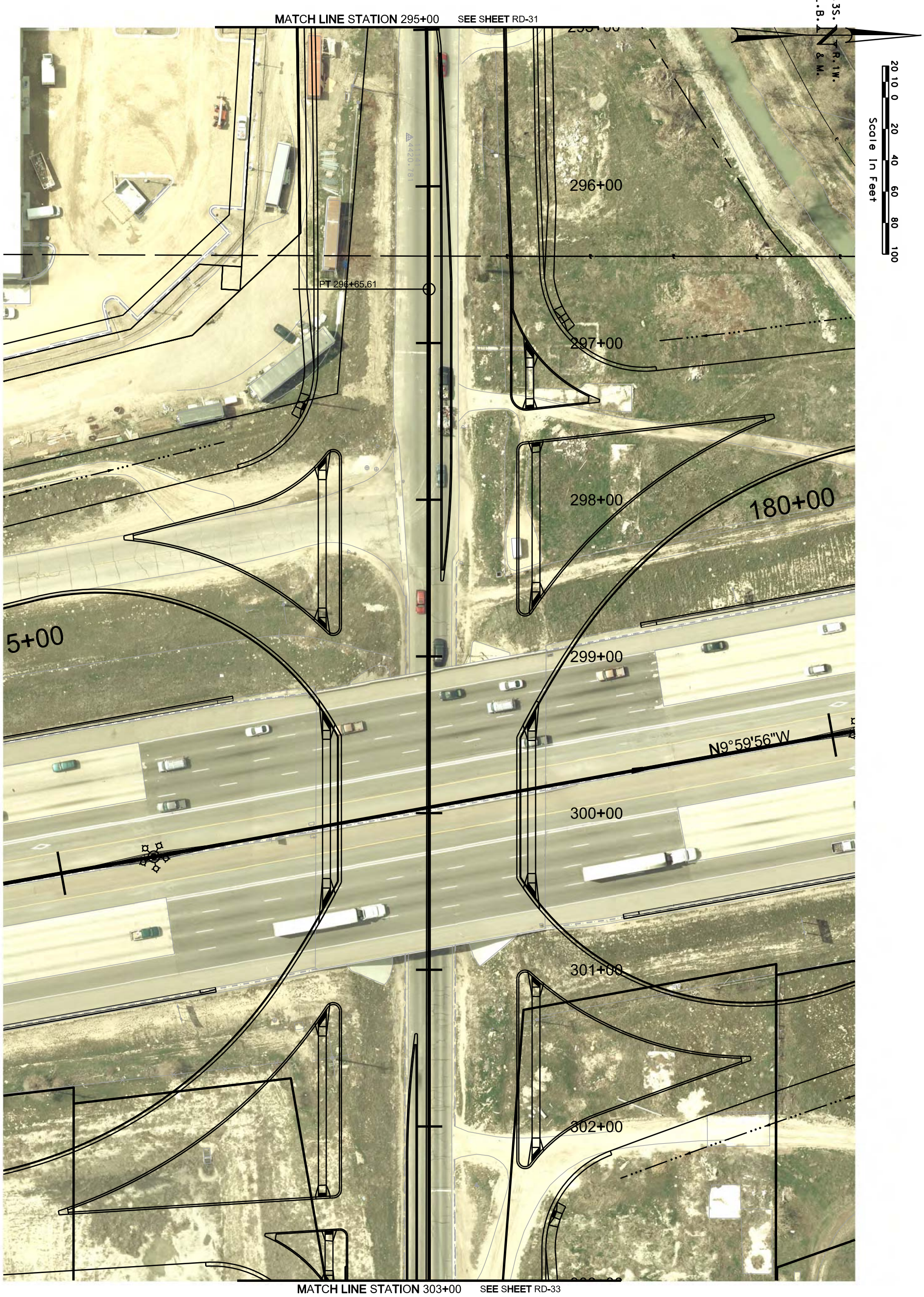

PROJECT	11400 SOUTH; STATE TO BANGERTER;	**UTAH DEPARTMENT OF TRANSPORTATION**	REVISIONS
	NEW I-15 INTERCHANGE	PSOMAS — AERIAL RIGHT-OF-WAY	
PROJECT NUMBER	SP-15-7(156)293	APPROVED / DRAWN BY / QC CHECKED BY	
		PROFESSIONAL ENGINEER / DATE	NO. / DATE / APPROVED BY / REMARKS

SHEET NO. RA-32

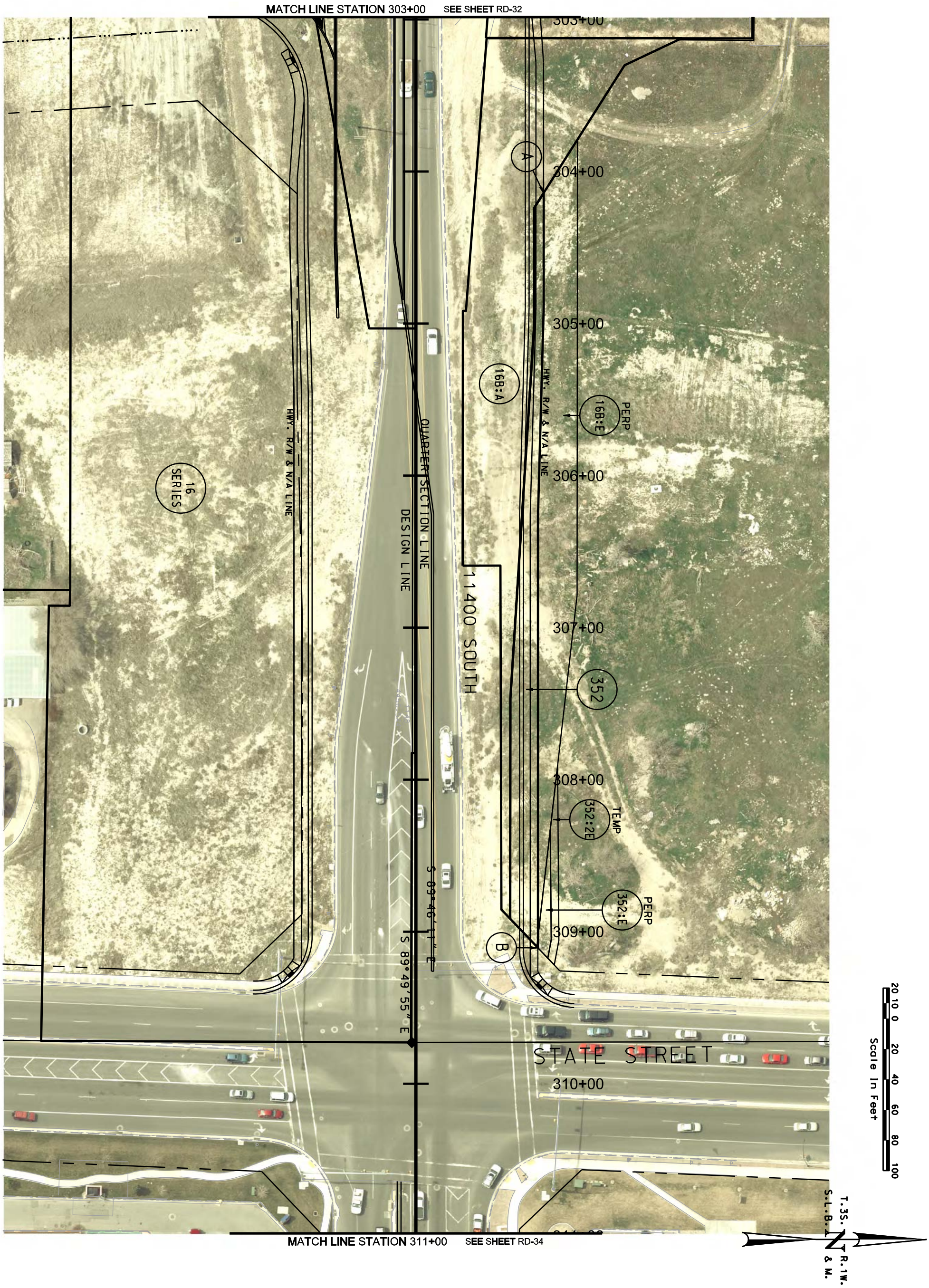

PROJECT	11400 SOUTH; STATE TO BANGERTER; NEW I-15 INTERCHANGE	**UTAH DEPARTMENT OF TRANSPORTATION** PSOMAS AERIAL RIGHT-OF-WAY	REVISIONS
PROJECT NUMBER	SP-15-7(156)293	APPROVED / PROFESSIONAL ENGINEER / DATE	DRAWN BY / QC CHECKED BY
SHEET NO. RA-33			NO. / DATE / APPROVED BY / REMARKS

PROJECT	11400 SOUTH; STATE TO BANGERTER; NEW I-15 INTERCHANGE	**UTAH DEPARTMENT OF TRANSPORTATION**	REVISIONS
PROJECT NUMBER	SP-15-7(156)293	PSOMAS — CERTIFICATION OF RIGHT-OF-WAY	
		APPROVED — PROFESSIONAL ENGINEER — DATE	DRAWN BY / QC CHECKED BY
			NO. / DATE / APPROVED BY / REMARKS

SHEET NO. RC-20B

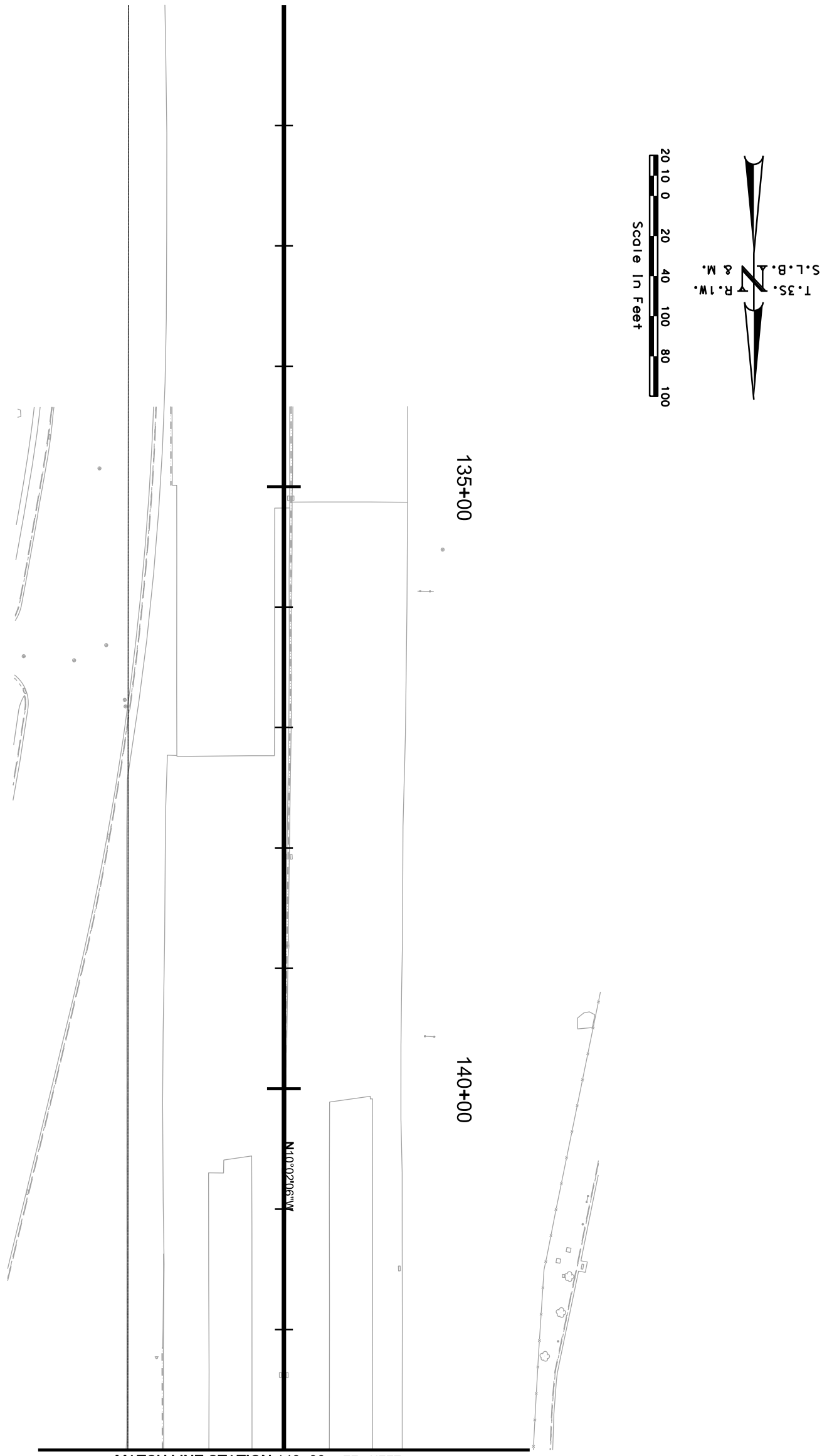

MATCH LINE STATION 143+00 SEE SHEET RS-OP3A-2

PROJECT	11400 SOUTH; STATE TO BANGERTER;	UTAH DEPARTMENT OF TRANSPORTATION	REVISIONS
	NEW I-15 INTERCHANGE	PSOMAS AERIAL RIGHT-OF-WAY	
PROJECT NUMBER	SP-15-7(156)293	APPROVED / PROFESSIONAL ENGINEER / DATE	DRAWN BY / QC CHECKED BY
	I-15		NO. / DATE / APPROVED BY / REMARKS

SHEET NO. RW I-15 1

PROJECT	11400 SOUTH; STATE TO BANGERTER; NEW I-15 INTERCHANGE	**UTAH DEPARTMENT OF TRANSPORTATION** PSOMAS AERIAL RIGHT-OF-WAY	REVISIONS
PROJECT NUMBER	SP-15-7(156)293	APPROVED / PROFESSIONAL ENGINEER / DATE	DRAWN BY / QC CHECKED BY
	I-15		NO. / DATE / APPROVED BY / REMARKS

SHEET NO. RA I-15 2

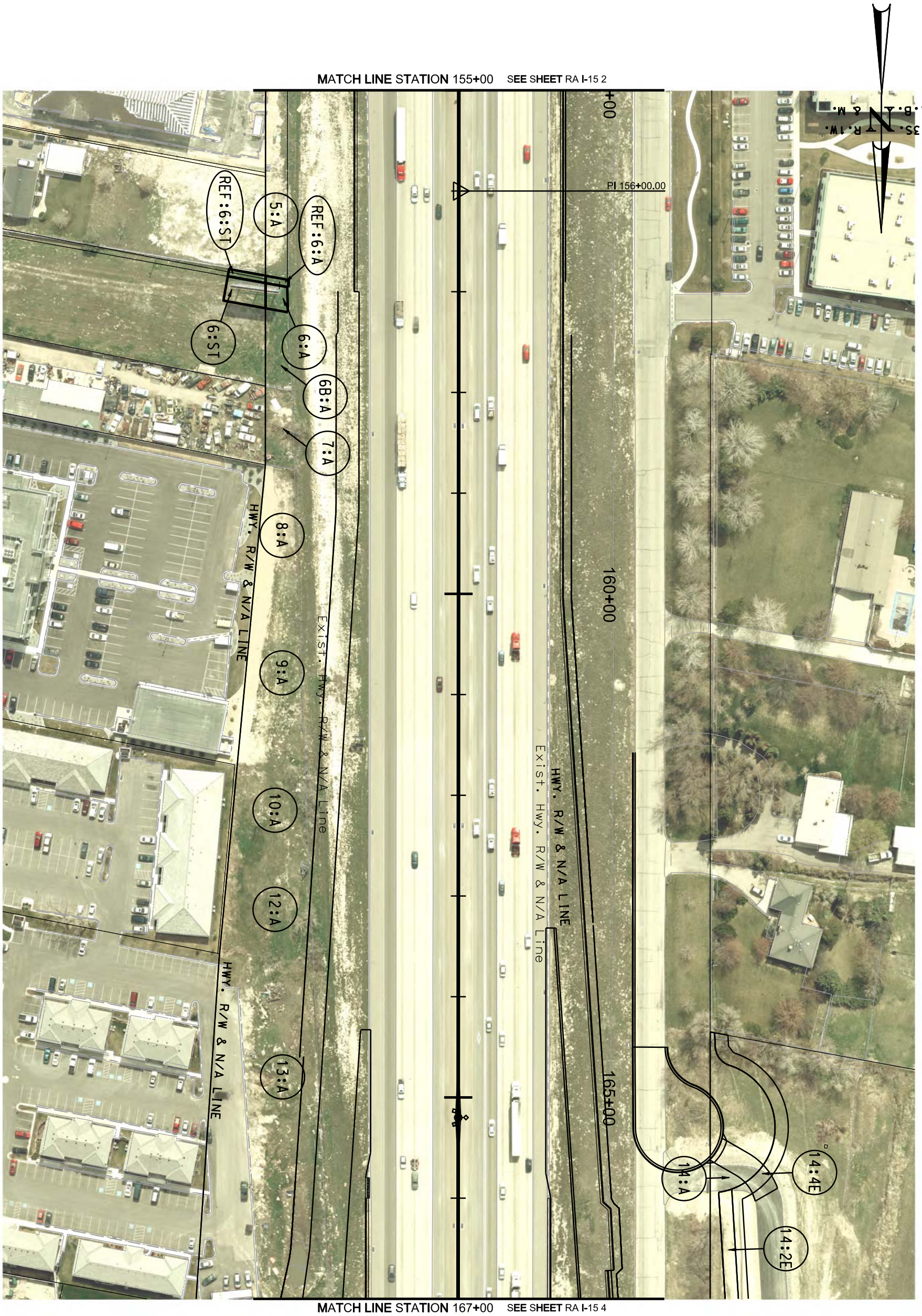

PROJECT	11400 SOUTH; STATE TO BANGERTER;	**UTAH DEPARTMENT OF TRANSPORTATION**	REVISIONS
	NEW I-15 INTERCHANGE	PSOMAS AERIAL RIGHT-OF-WAY	
PROJECT NUMBER	SP-15-7(156)293	APPROVED / DRAWN BY / QC CHECKED BY	NO. / DATE / APPROVED BY / REMARKS
		PROFESSIONAL ENGINEER / DATE	

SHEET NO. RA I-15 3

MATCH LINE STATION 167+00 SEE SHEET RA I-15 3

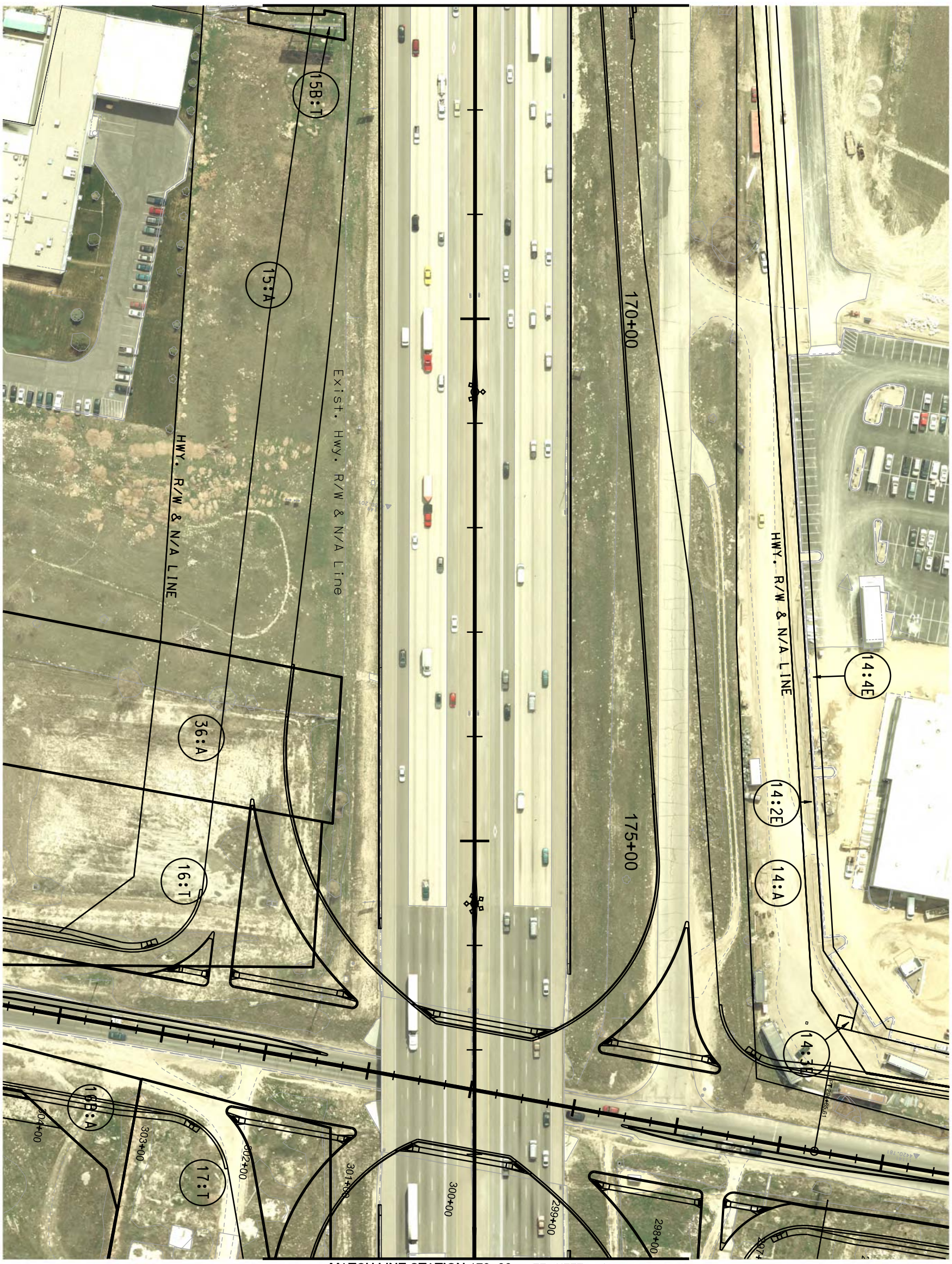

MATCH LINE STATION 179+00 SEE SHEET RA I-15 5

PROJECT	11400 SOUTH; STATE TO BANGERTER;	UTAH DEPARTMENT OF TRANSPORTATION	REVISIONS
	NEW I-15 INTERCHANGE	PSOMAS AERIAL RIGHT-OF-WAY	
PROJECT NUMBER	SP-15-7(156)293	APPROVED / DRAWN BY	
	I-15	PROFESSIONAL ENGINEER / DATE / QC CHECKED BY	NO. / DATE / APPROVED BY / REMARKS

SHEET NO. RA I-15 4

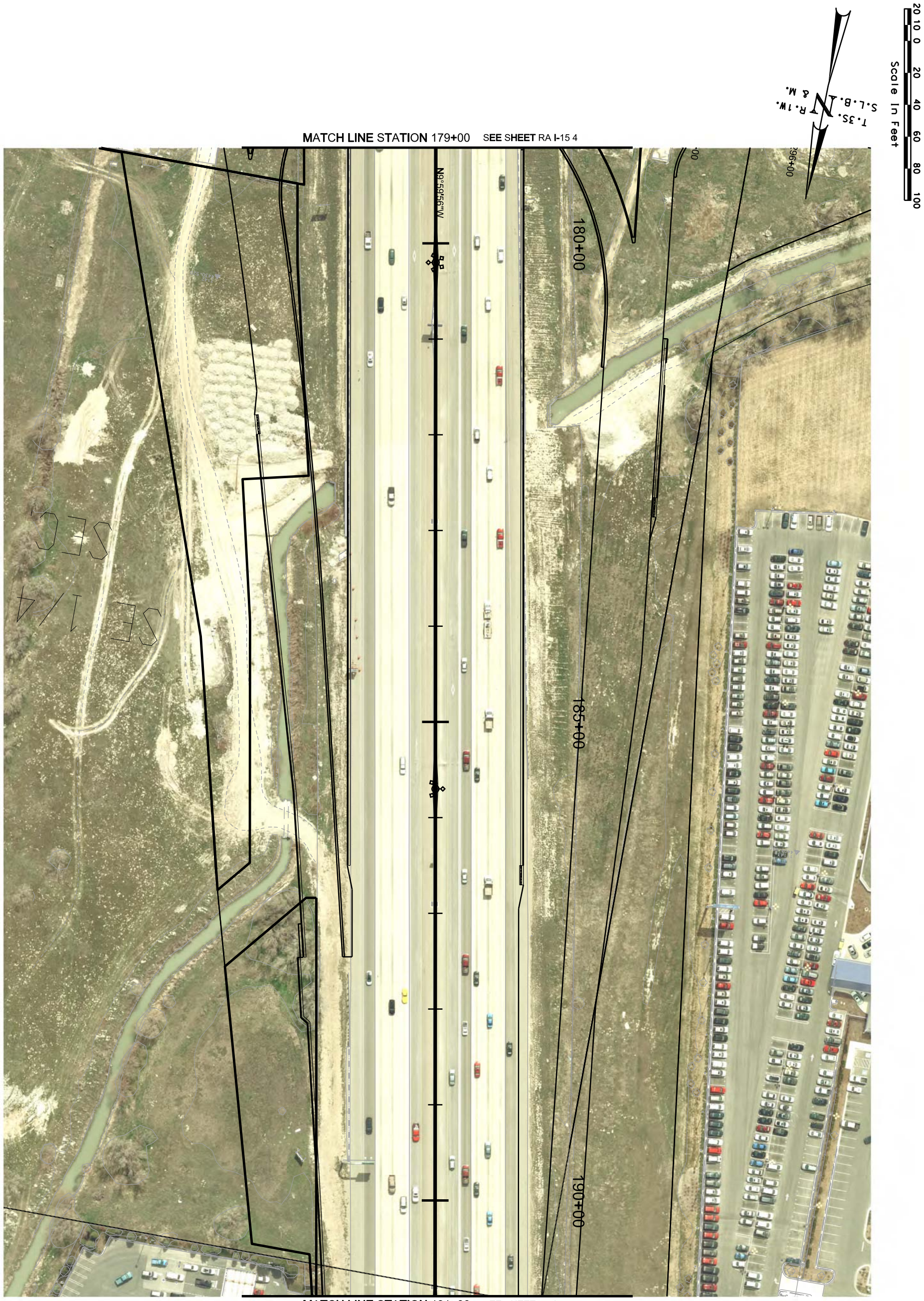

PROJECT	11400 SOUTH; STATE TO BANGERTER;	**UTAH DEPARTMENT OF TRANSPORTATION**	REVISIONS
	NEW I-15 INTERCHANGE	PSOMAS AERIAL RIGHT-OF-WAY	
PROJECT NUMBER	SP-15-7(156)293	APPROVED	DRAWN BY
		PROFESSIONAL ENGINEER / DATE	QC CHECKED BY
			NO. / DATE / APPROVED BY / REMARKS

SHEET NO. RA I-15 5

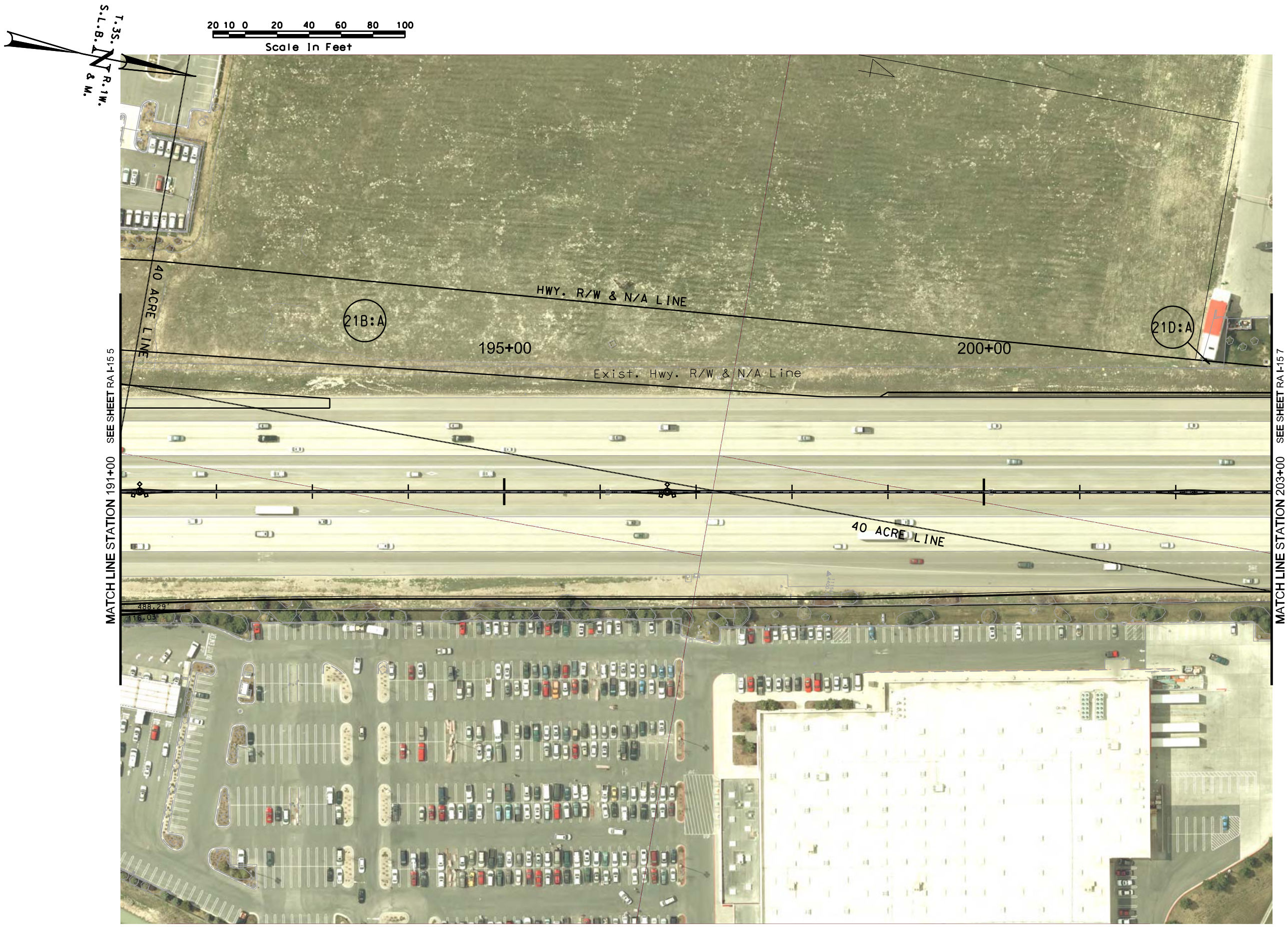

NO.	DATE	APPROVED BY	REMARKS

REVISIONS

UTAH DEPARTMENT OF TRANSPORTATION

AERIAL RIGHT-OF-WAY

PSOMAS

APPROVED

DRAWN BY

QC CHECKED BY

DATE

PROFESSIONAL ENGINEER

PROJECT: 11400 SOUTH; STATE TO BANGERTER;

NEW I-15 INTERCHANGE

PROJECT NUMBER: SP-15-7(156)293

SHEET NO. RA I-15 6

28-MAY-2009 DGN Files:N:\Projects\2421.08\Sheet_Files\Right of Way Aerial\2421-RA-I15-6.dgn

MATCH LINE STATION 203+00 SEE SHEET RA I-15 6

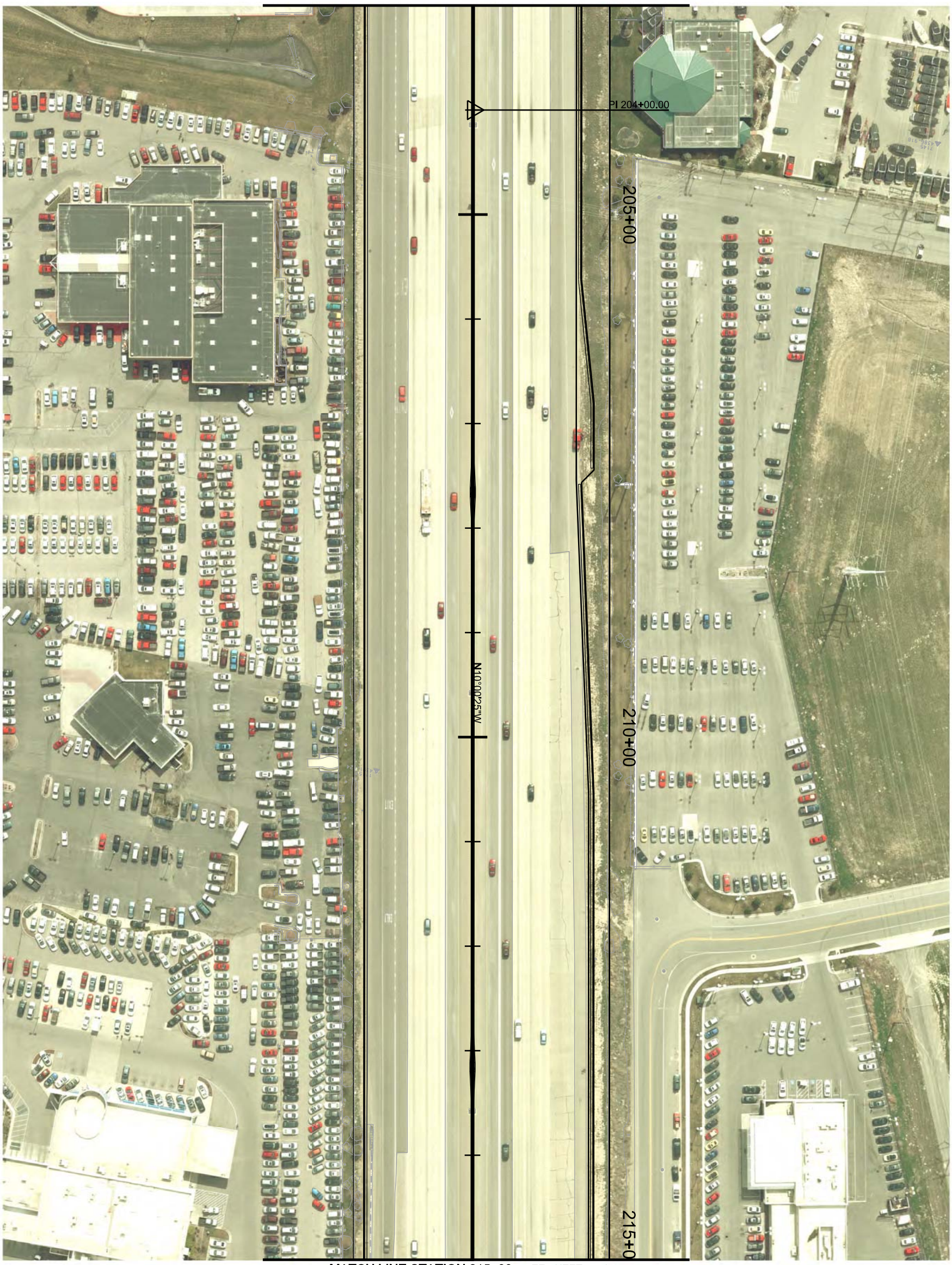

MATCH LINE STATION 215+00 SEE SHEET RA I-15 8

PROJECT	11400 SOUTH; STATE TO BANGERTER;	UTAH DEPARTMENT OF TRANSPORTATION	REVISIONS
	NEW I-15 INTERCHANGE	PSOMAS AERIAL RIGHT-OF-WAY	
PROJECT NUMBER	SP-15-7(156)293	APPROVED / DRAWN BY / QC CHECKED BY	
	I-15	PROFESSIONAL ENGINEER / DATE	NO. / DATE / APPROVED BY / REMARKS

SHEET NO. RA I-15 7

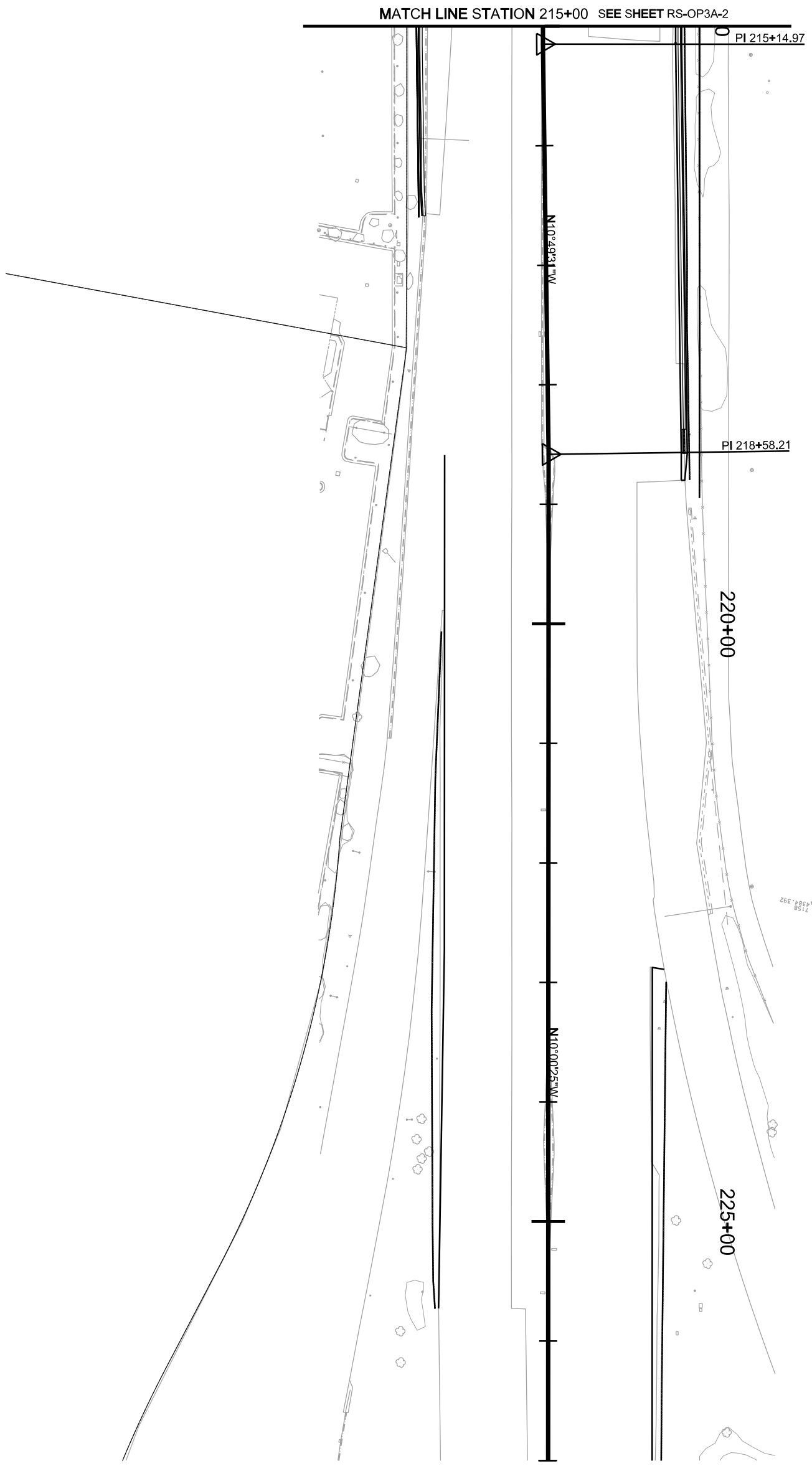

PROJECT	11400 SOUTH; STATE TO BANGERTER;	**UTAH DEPARTMENT OF TRANSPORTATION**	REVISIONS
	NEW I-15 INTERCHANGE	PSOMAS AERIAL RIGHT-OF-WAY	
PROJECT NUMBER	SP-15-7(156)293	APPROVED	DRAWN BY
	I-15	PROFESSIONAL ENGINEER / DATE	QC CHECKED BY
			NO. / DATE / APPROVED BY / REMARKS

SHEET NO. RW I-15 8