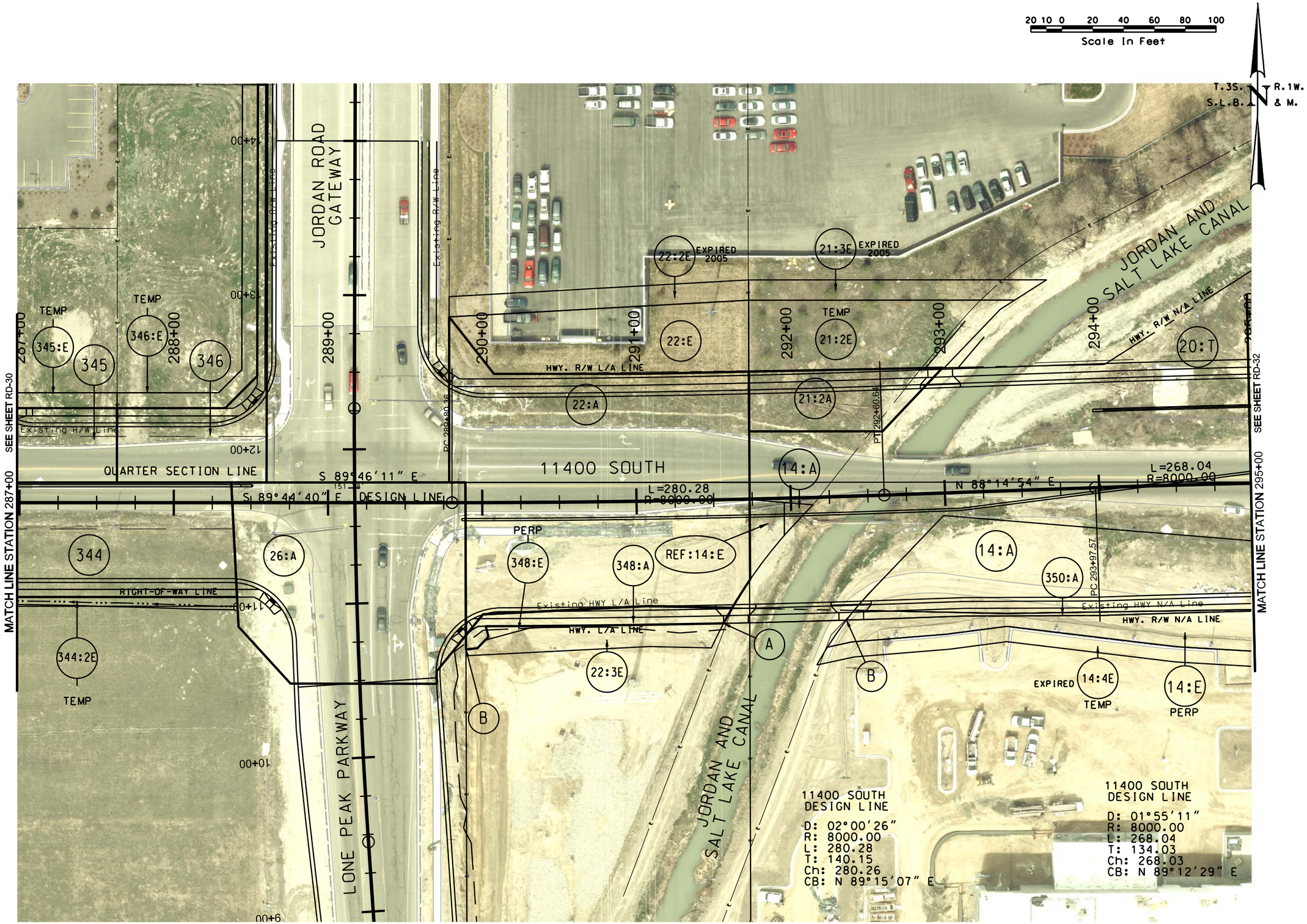

REVISIONS

NO.	DATE	APPROVED BY	REMARKS

UTAH DEPARTMENT OF TRANSPORTATION
AERIAL RIGHT-OF-WAY

PSOMAS

DRAWN BY
QC CHECKED BY
DATE

APPROVED

PROFESSIONAL ENGINEER

11400 SOUTH; STATE TO BANGERTER;
NEW I-15 INTERCHANGE

PROJECT
PROJECT NUMBER
SP-15-7(156)293

SHEET NO. RA-31

DGN: Files\Projects\2421.083\Sheet Files\Right of Way Aerials\2421.RA-31.dgn
28-MAY-2009