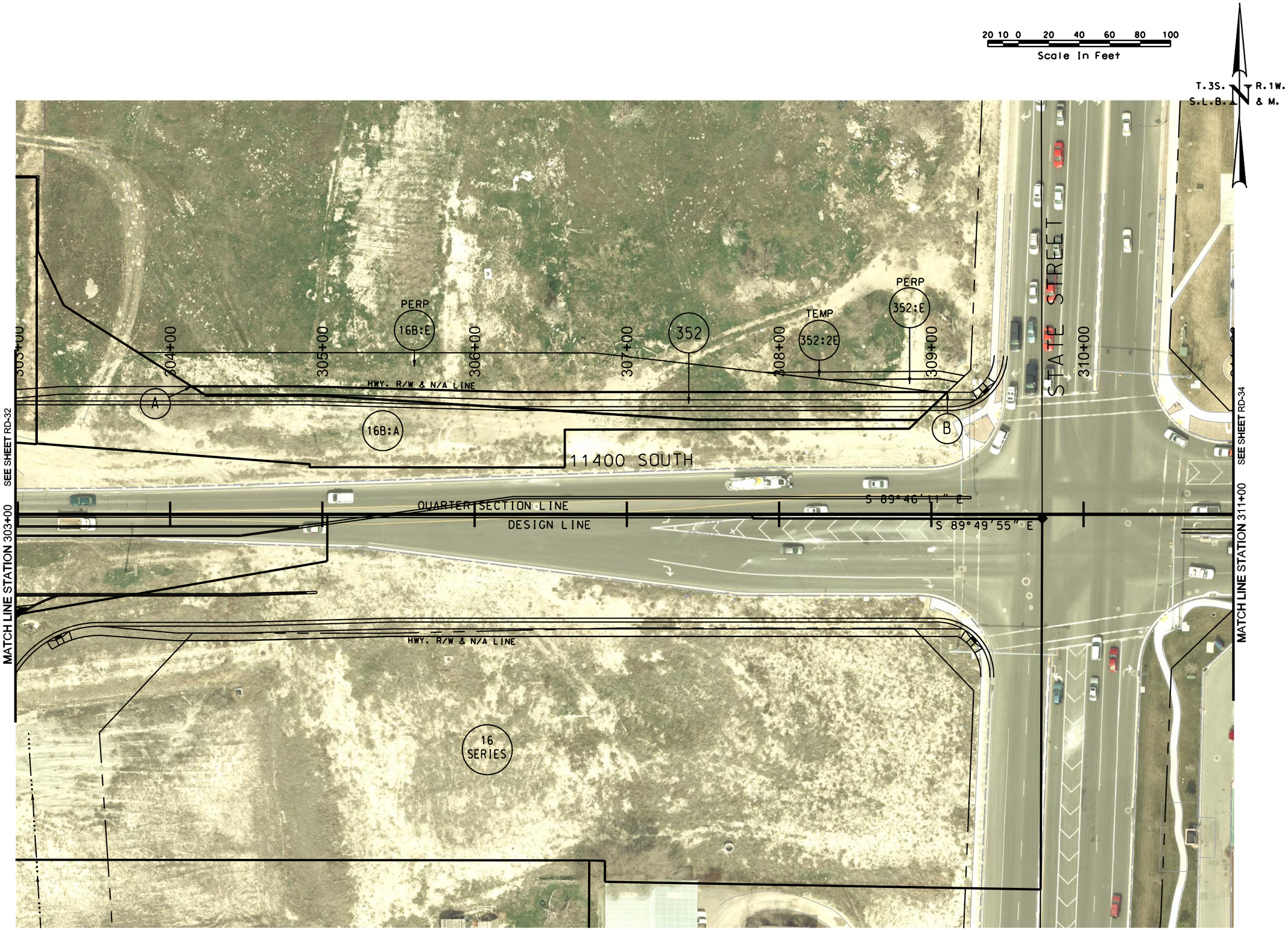

NO.	DATE	APPROVED BY	REMARKS

REVISIONS

UTAH DEPARTMENT OF TRANSPORTATION

AERIAL RIGHT-OF-WAY

PSOMAS

DRAWN BY

QC CHECKED BY

DATE

APPROVED

PROFESSIONAL ENGINEER

PROJECT: 11400 SOUTH; STATE TO BANGERTER; NEW I-15 INTERCHANGE

PROJECT NUMBER: SP-15-7(156)293

SHEET NO. RA-33

28-MAY-2009 DGN: Files\Projects\2421.08\Sheet Files\Right of Way Aerial\2421_RA-33.dgn