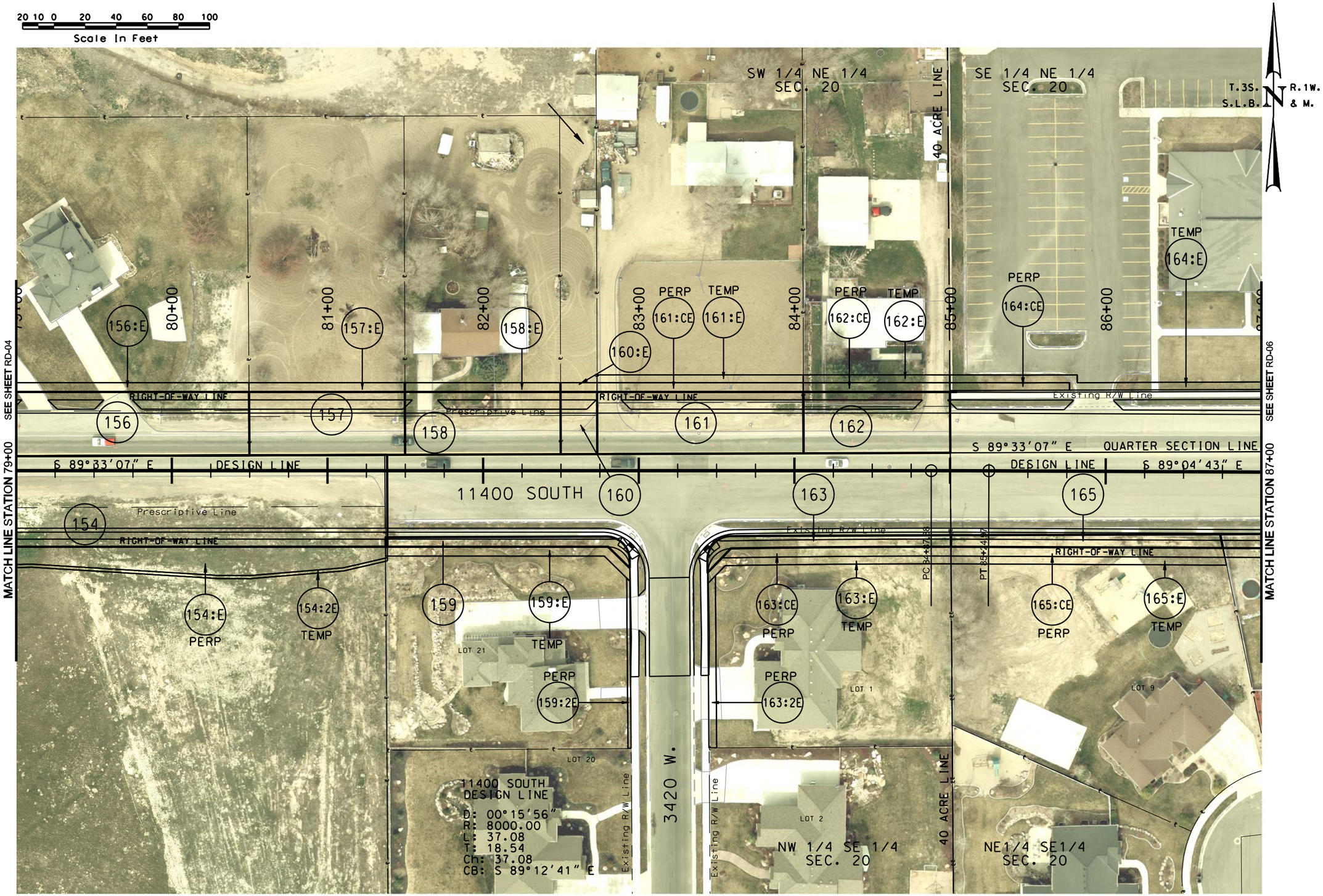


| NO. | DATE | APPROVED BY | REMARKS |
|---|---|---|---|
| | | | |

REVISIONS

**UTAH DEPARTMENT OF TRANSPORTATION**

AERIAL RIGHT-OF-WAY

PSOMAS

APPROVED

DRAWN BY

QC CHECKED BY

DATE

PROFESSIONAL ENGINEER

11400 SOUTH; STATE TO BANGERTER;

NEW I-15 INTERCHANGE

SP-15-7(156)293

PROJECT

PROJECT NUMBER

SHEET NO. RA-5

DGN: Files\N\Projects\2421.08\Sheet Files\Right of Way Areas\2421.RA-05.dgn

19-MAY-2009