MATCH LINE STATION 167+00 SEE SHEET RA I-15 3

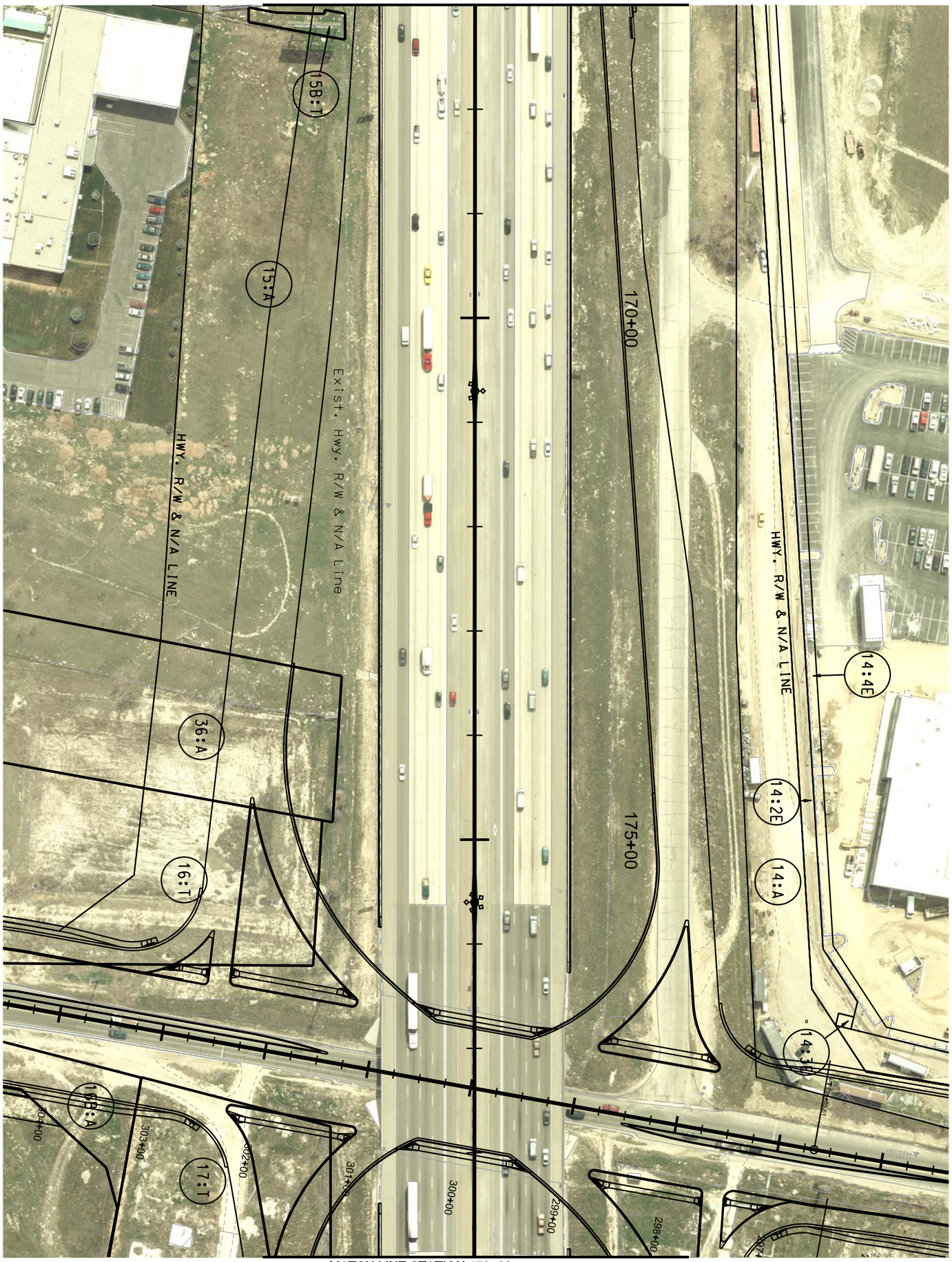

MATCH LINE STATION 179+00 SEE SHEET RA I-15 5

PROJECT	11400 SOUTH; STATE TO BANGERTER; NEW I-15 INTERCHANGE	UTAH DEPARTMENT OF TRANSPORTATION	REVISIONS
PROJECT NUMBER	SP-15-7(156)293	PSOMAS AERIAL RIGHT-OF-WAY	
	I-15	APPROVED / PROFESSIONAL ENGINEER / DATE	DRAWN BY / QC CHECKED BY
SHEET NO.	RA I-15 4		NO. / DATE / APPROVED BY / REMARKS