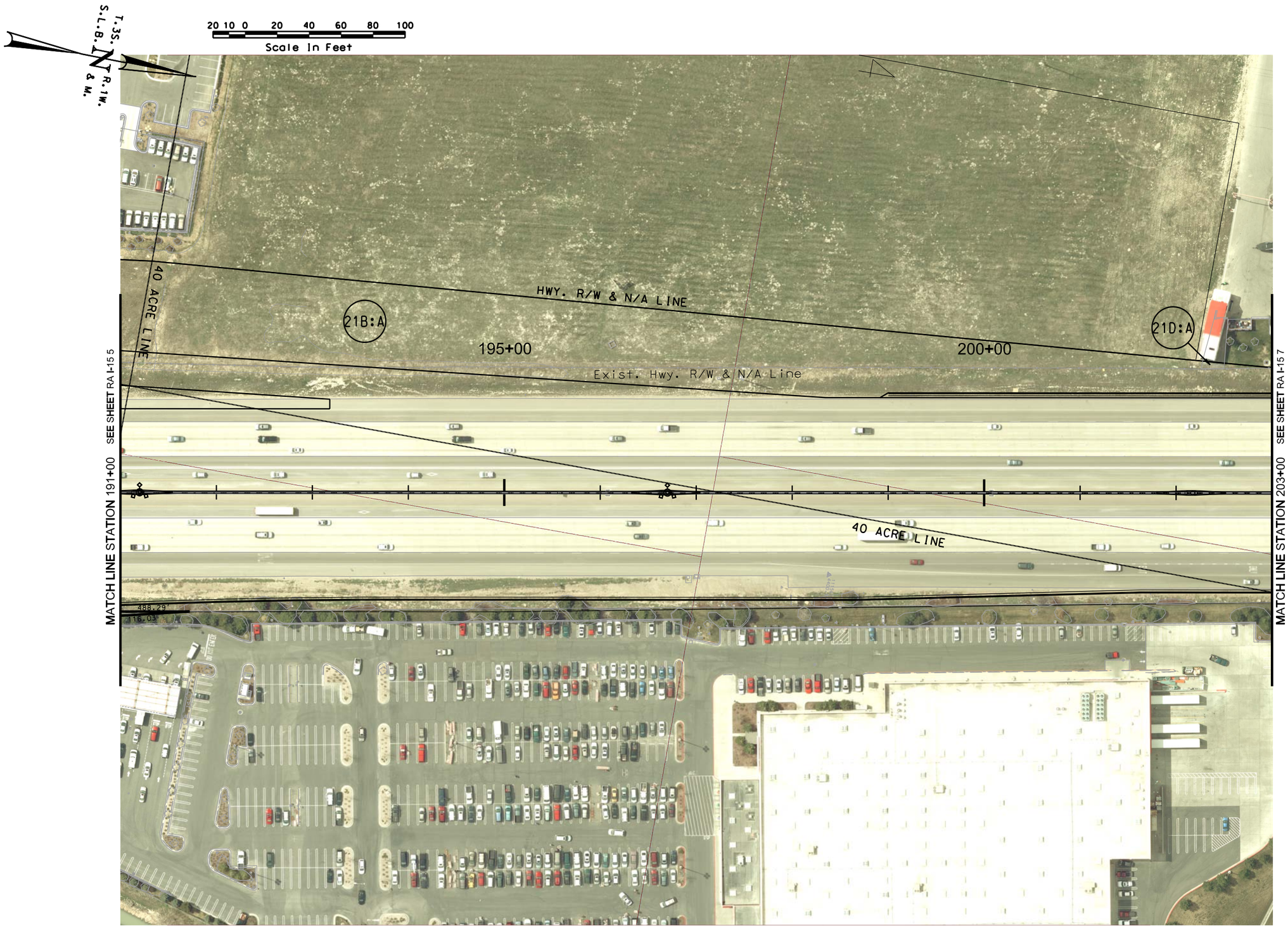

NO.	DATE	APPROVED BY	REMARKS

REVISIONS

UTAH DEPARTMENT OF TRANSPORTATION

AERIAL RIGHT-OF-WAY

PSOMAS

APPROVED

DRAWN BY

QC CHECKED BY

DATE

PROFESSIONAL ENGINEER

PROJECT: 11400 SOUTH; STATE TO BANGERTER;

NEW I-15 INTERCHANGE

PROJECT NUMBER: SP-15-7(156)293

SHEET NO. RA I-15 6

28-MAY-2009 DGN Files:N:\Projects\2421.08\Sheet_Files\Right of Way Aerial\2421-RA-I15-6.dgn