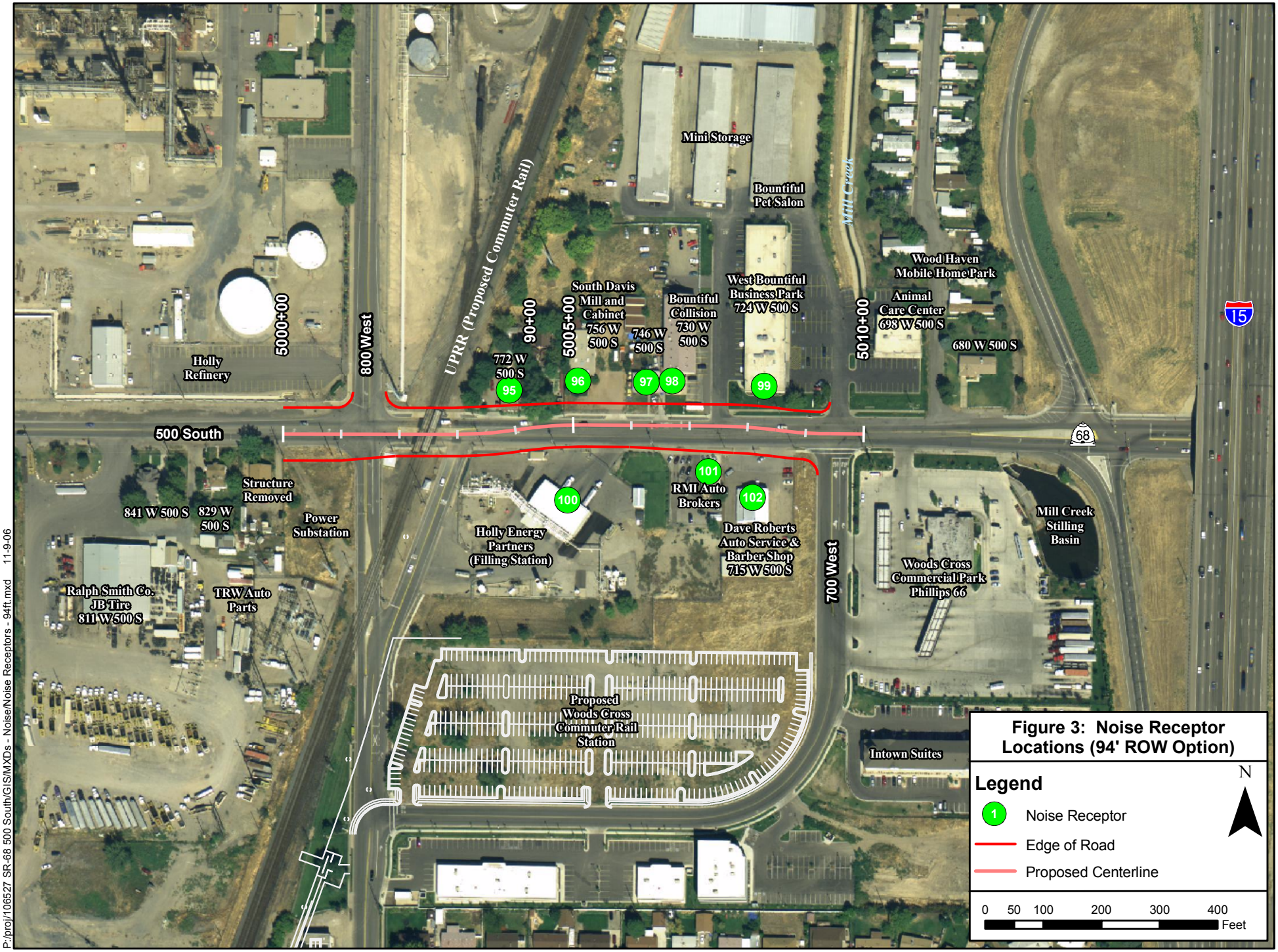

Figure 3: Noise Receptor Locations (94' ROW Option)