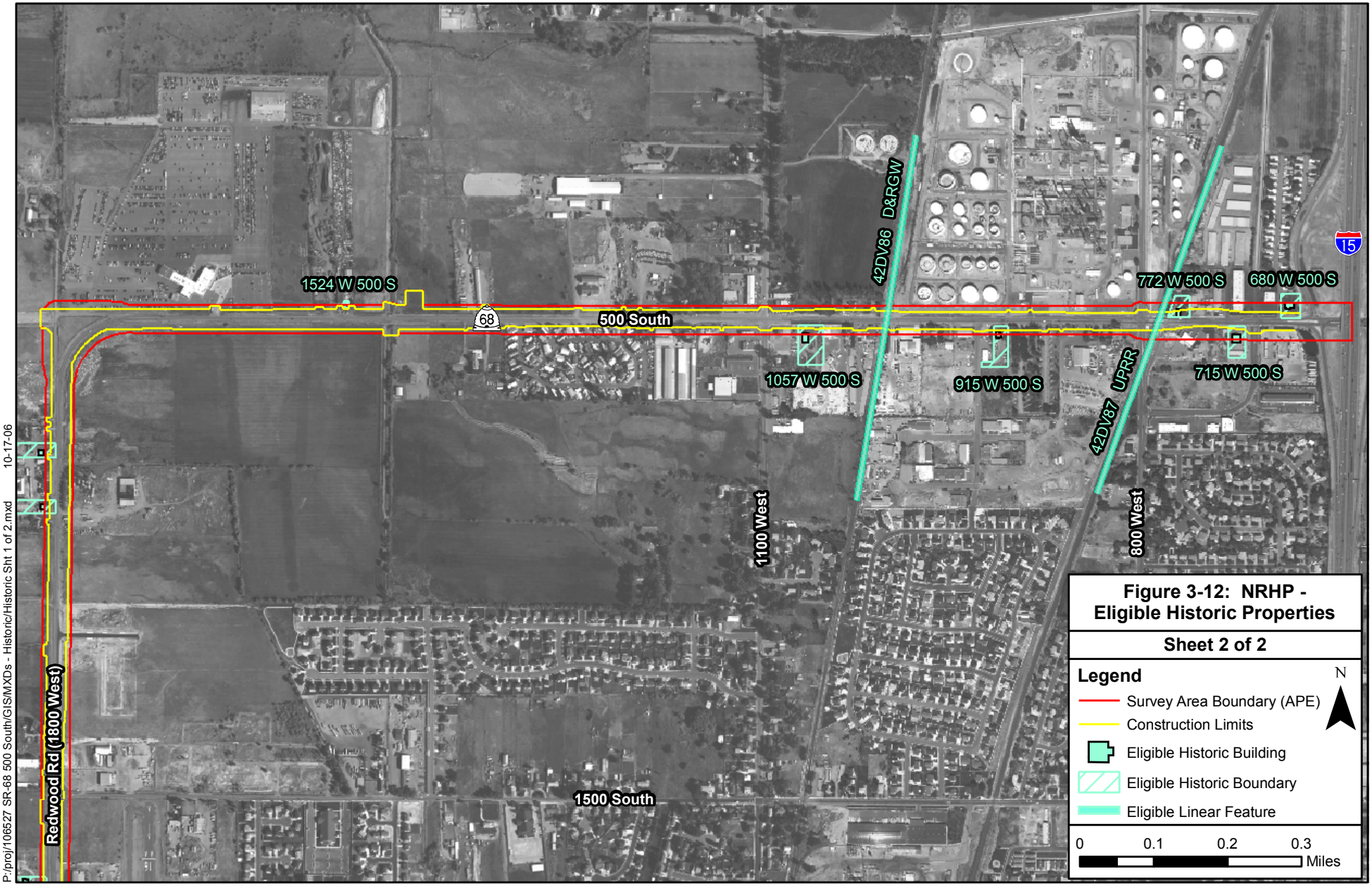

Figure 3-12: NRHP - Eligible Historic Properties

Sheet 2 of 2

P:/proj/106527 SR-68 500 South/GIS/MXDs - Historic/Historic Sht 1 of 2.mxd 10-17-06