REEVALUATION ALTERNATIVE
(SIGNAL AT MIDLAND)

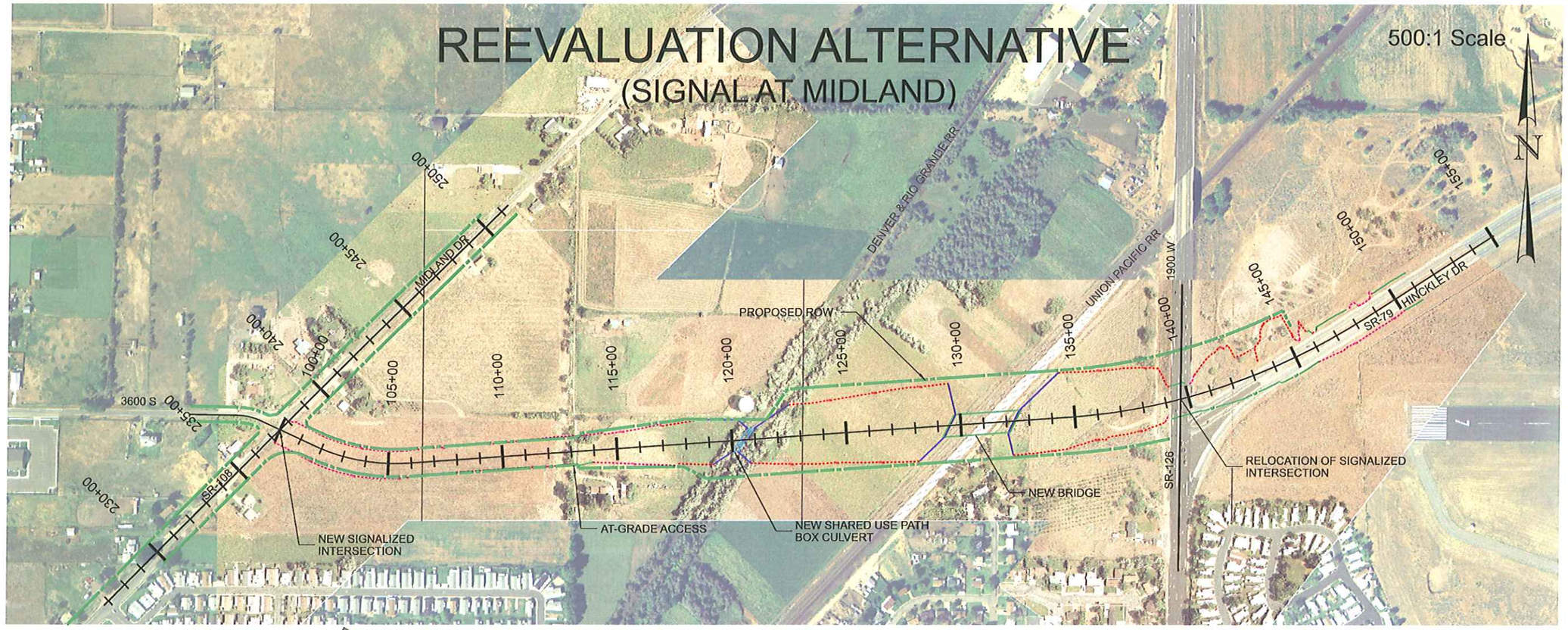

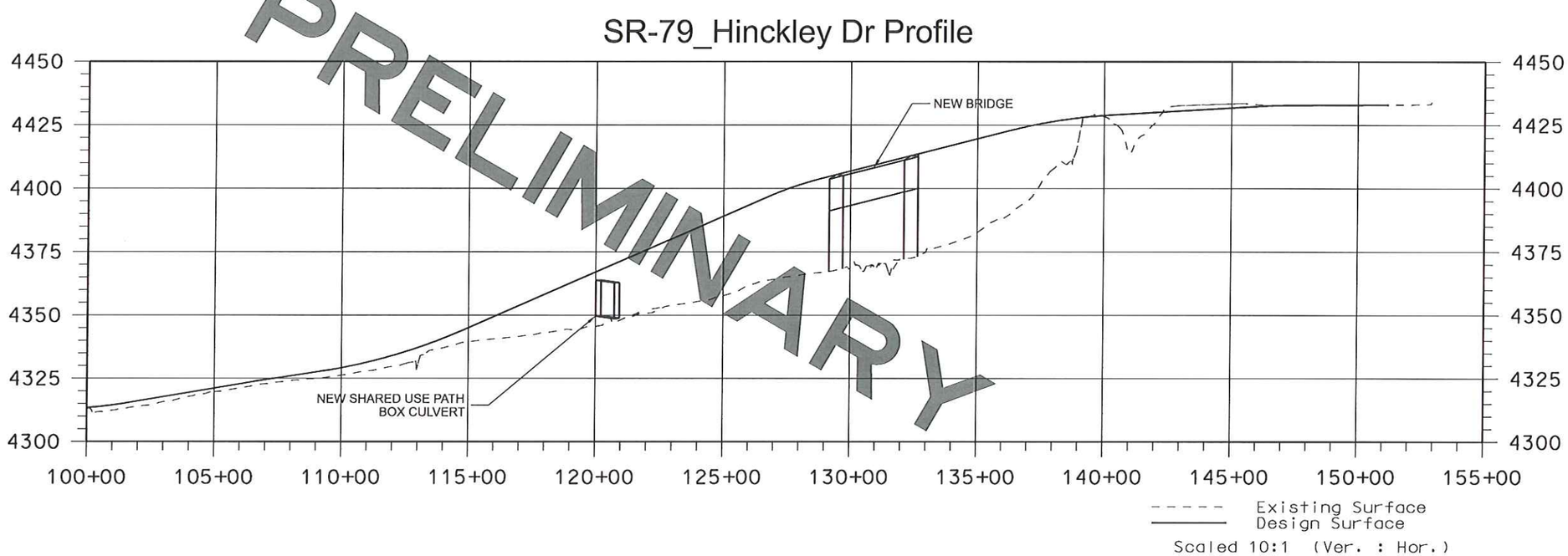

PRELIMINARY

REVISIONS

NO.	DATE	APPROVED BY	REMARKS

UTAH DEPARTMENT OF TRANSPORTATION
REGION ONE DESIGN

DRAWN BY
QC CHECKED BY
MM/DD/YY
DATE
APPROVED
PROFESSIONAL ENGINEER

PROJECT: HINCKLEY DRIVE TO SR-108
CONST. NEW ROAD, RR OVERPASS
PROJECT NUMBER: STP-0079(2)0

SHEET NO.

13-NOV-2007