RESEARCH DIVISION
Development Section
NEW PRODUCT EVALUATION PANEL (NPEP) PROCESS

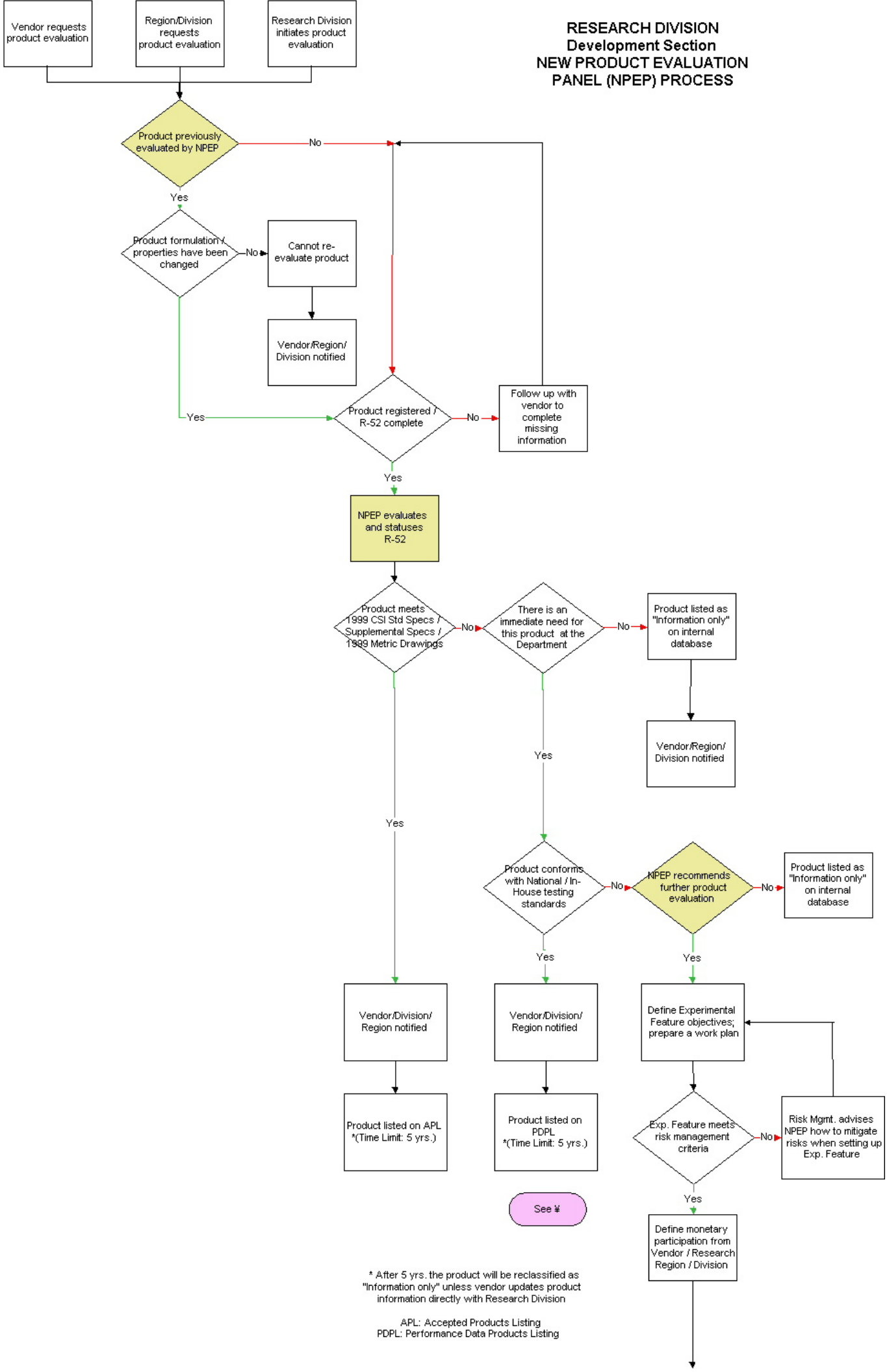

* After 5 yrs. the product will be reclassified as "Information only" unless vendor updates product information directly with Research Division

APL: Accepted Products Listing
PDPL: Performance Data Products Listing

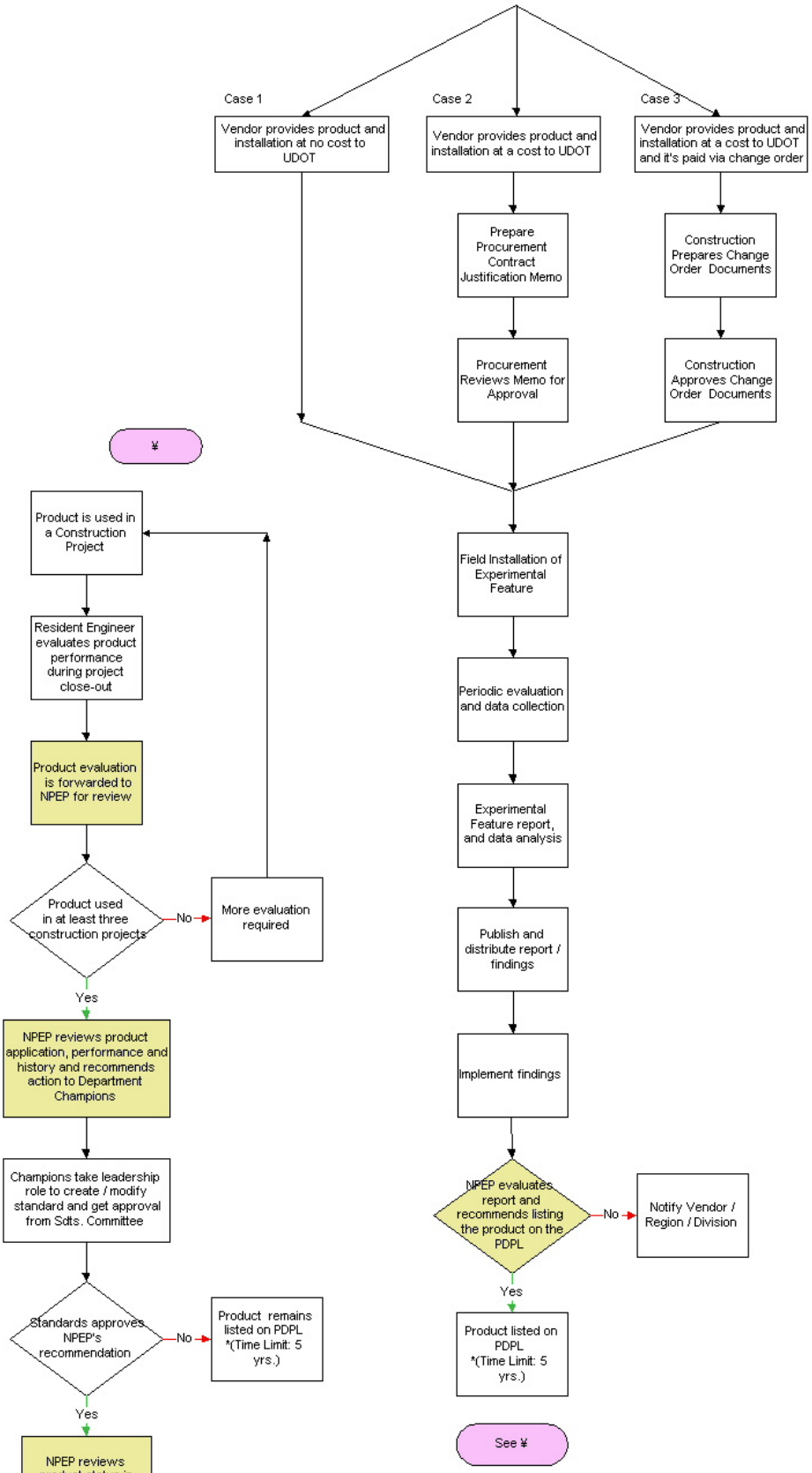

* After 5 yrs. the product will be reclassified as "Information only" unless vendor updates product information directly with Research Division

Product Classifications	Definition	Explanation
	Product meets	
Accepted (APL)	UDOT Std Spec	These products meet UDOT
Stds	UDOT Sup Spec	and are accepted for use as
	UDOT Std Dwg	specified in contract
documents		
Performance Data	**Product does not mee**	
(PDPL)	UDOT Std Spec	These products may be
used at	UDOT Sup Spec	the sole discretion of the
	UDOT Std Dwg **but**	Resident Engineer and must
	Was shown to fill a	be installed in accordance
with	Department need **and**	manufacturer'sinstructions
	Complies with National	and as specified under
Special	or In-House testing stds.	Provision
Information only	A record of each product under this classification is maintained by the Research Division for future reference	