700 EAST - 11400 SOUTH TO CARNATION DRIVE
POTENTIAL NOISE WALLS LOCATIONS

700 East
11400 South to Carnation Drive
UDOT
CONNECTING COMMUNITIES

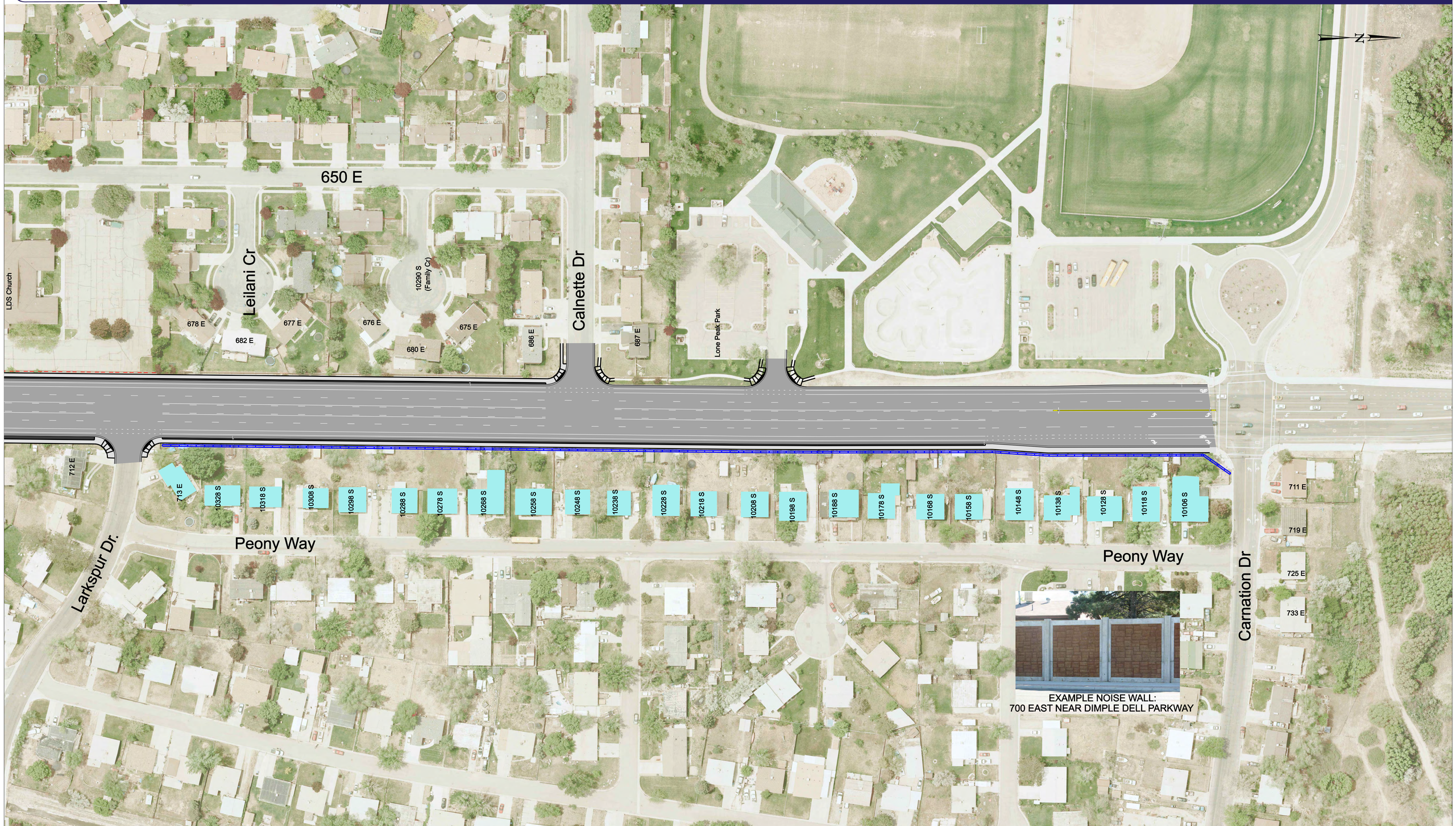

KEY:
= POTENTIAL NOISE WALL
= PROPERTY OWNERS TO BE BALLOTED

PUBLIC MEETING - SEPTEMBER 9, 2008