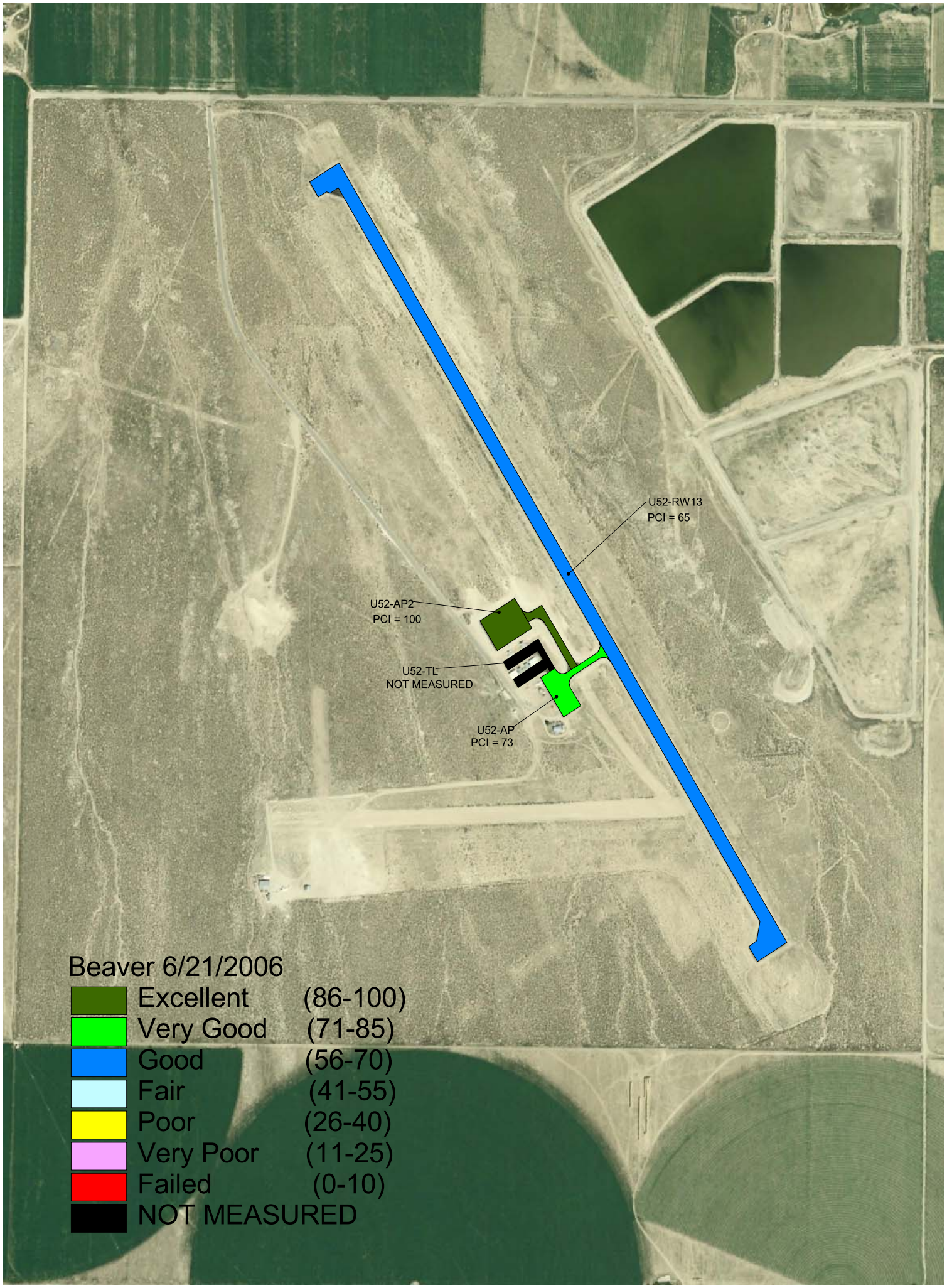
U52-RW13
PCI = 65
U52-AP2
PCI = 100
U52-TL
NOT MEASURED
U52-AP
PCI = 73
Beaver 6/21/2006
Excellent (86-100)
Very Good (71-85)
Good (56-70)
Fair (41-55)
Poor (26-40)
Very Poor (11-25)
Failed (0-10)
NOT MEASURED

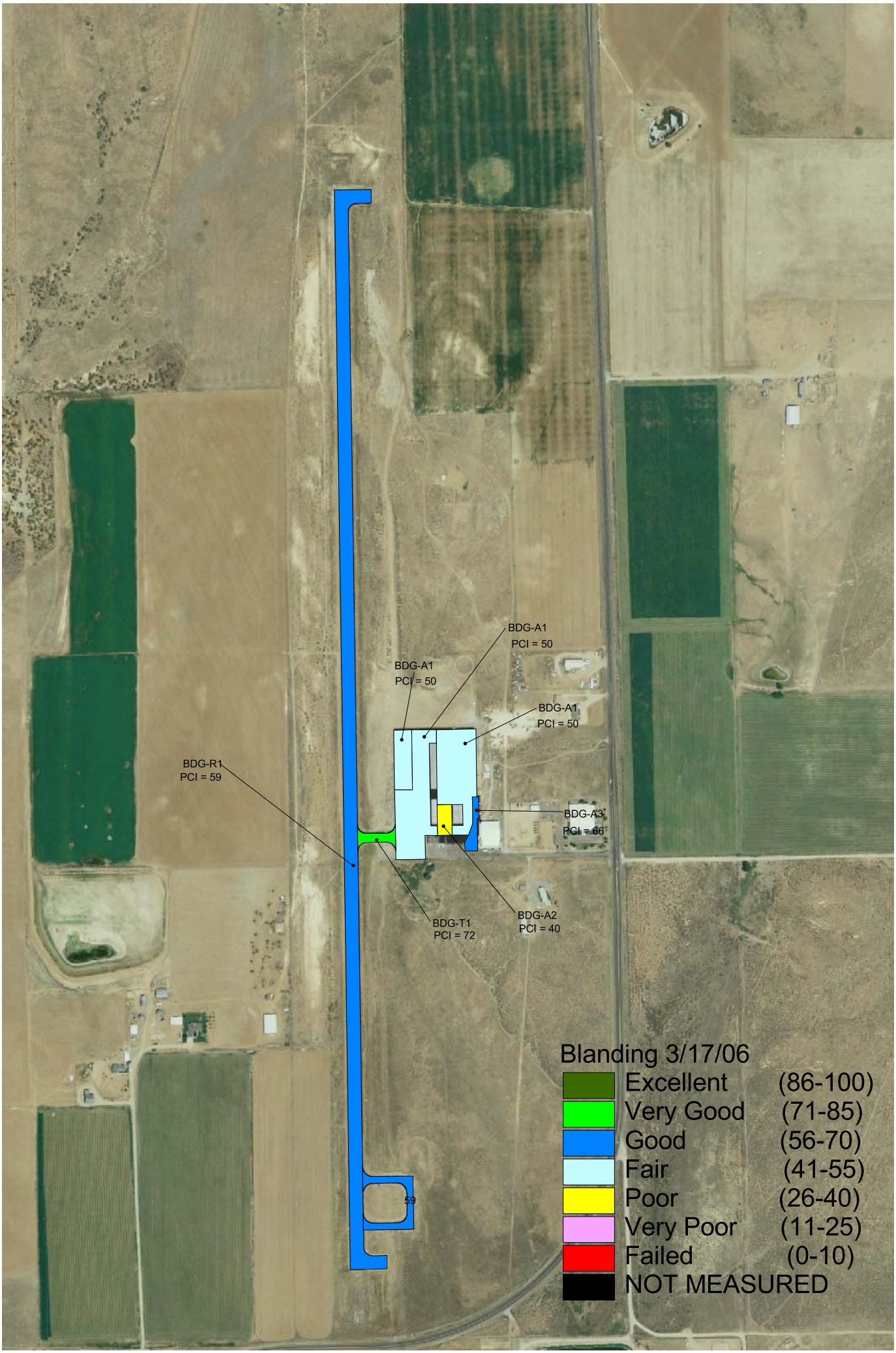
BDG-A1
PCI = 50
BDG-A1
PCI = 50
BDG-A1
PCI = 50
BDG-R1
PCI = 59
BDG-A3
PCI = 66
BDG-T1
PCI = 72
BDG-A2
PCI = 40
59
Blanding 3/17/06
Excellent (86-100)
Very Good (71-85)
Good (56-70)
Fair (41-55)
Poor (26-40)
Very Poor (11-25)
Failed (0-10)
NOT MEASURED

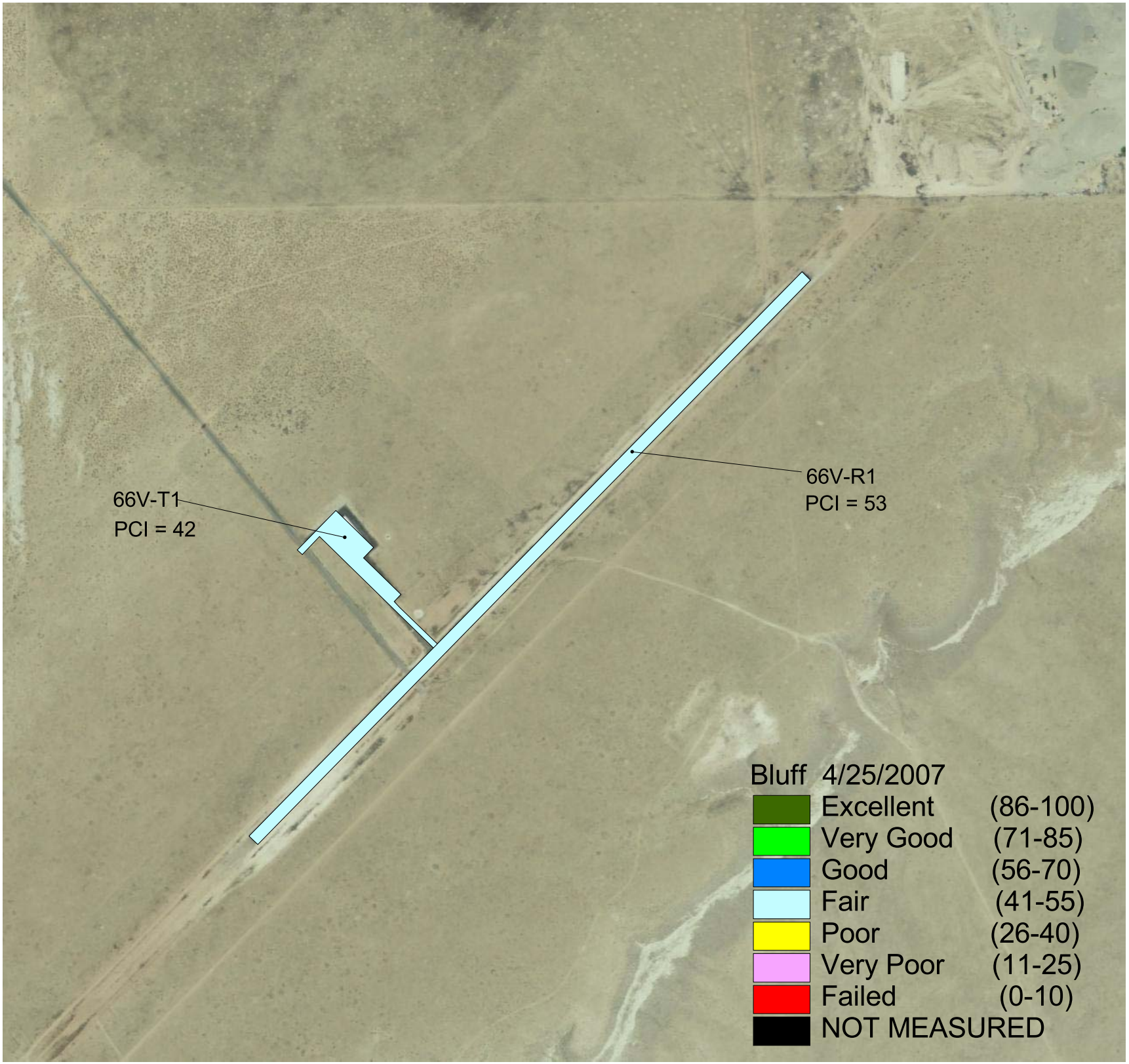
66V-T1
PCI = 42
66V-R1
PCI = 53
Bluff 4/25/2007
Excellent (86-100)
Very Good (71-85)
Good (56-70)
Fair (41-55)
Poor (26-40)
Very Poor (11-25)
Failed (0-10)
NOT MEASURED

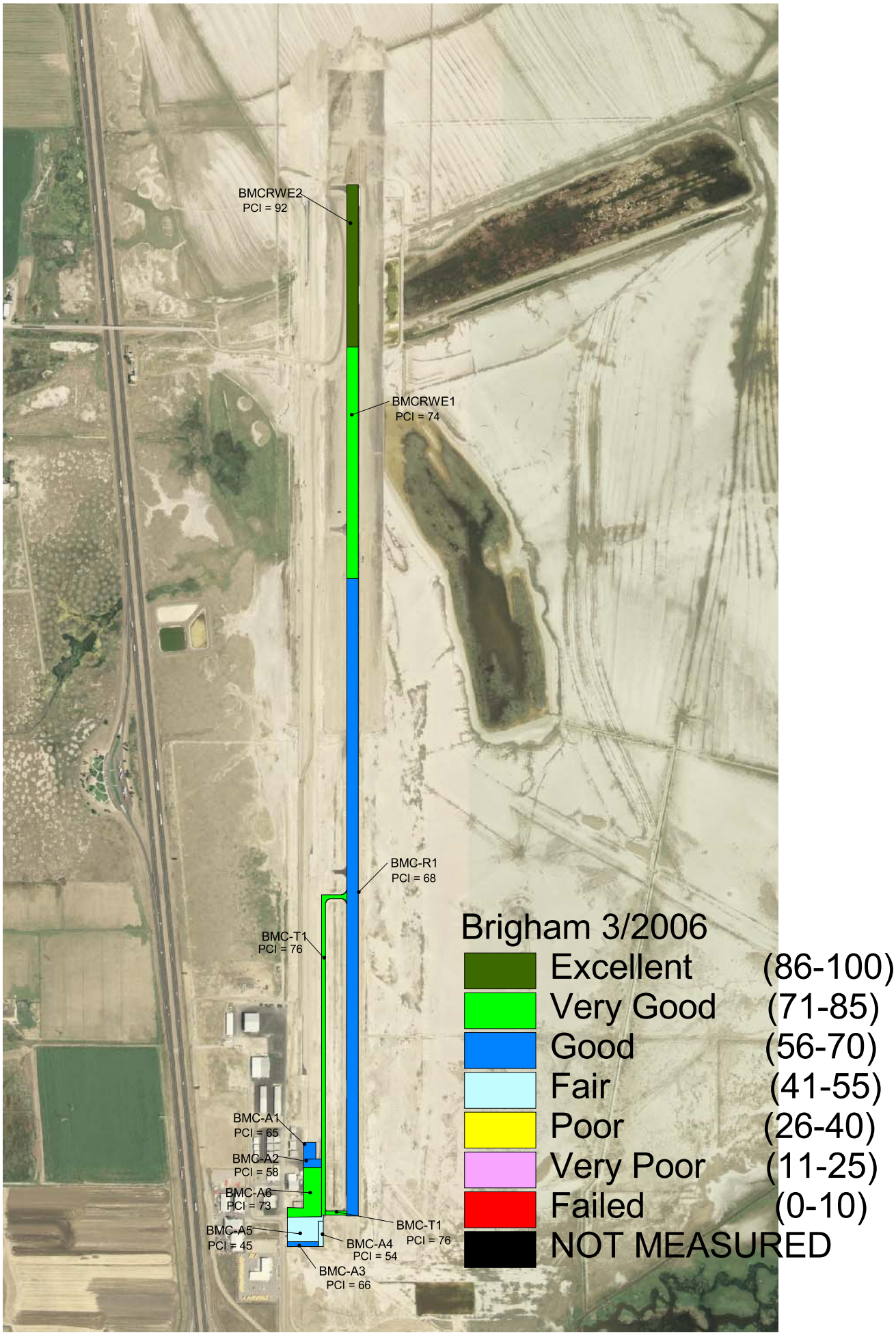
BMCRWE2
PCI = 92
BMCRWE1
PCI = 74
BMC-R1
PCI = 68
BMC-T1
PCI = 76
BMC-A1
PCI = 65
BMC-A2
PCI = 58
BMC-A6
PCI = 73
BMC-A5
PCI = 45
BMC-A4
PCI = 54
BMC-A3
PCI = 66
BMC-T1
PCI = 76
Brigham 3/2006
Excellent (86-100)
Very Good (71-85)
Good (56-70)
Fair (41-55)
Poor (26-40)
Very Poor (11-25)
Failed (0-10)
NOT MEASURED

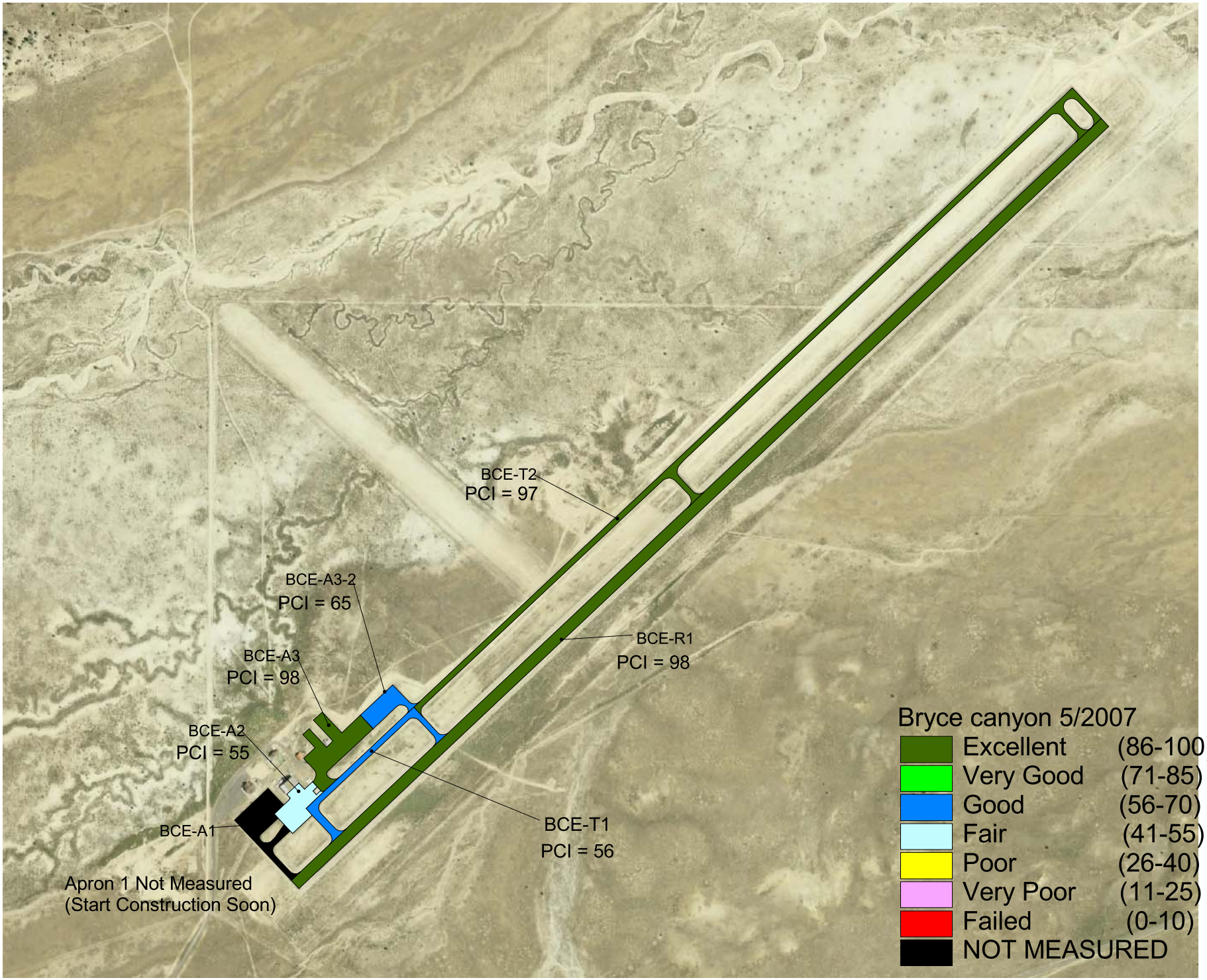
BCE-T2
PCI = 97
BCE-A3-2
PCI = 65
BCE-A3
PCI = 98
BCE-R1
PCI = 98
BCE-A2
PCI = 55
BCE-A1
BCE-T1
PCI = 56
Apron 1 Not Measured
(Start Construction Soon)
Bryce canyon 5/2007
Excellent (86-100)
Very Good (71-85)
Good (56-70)
Fair (41-55)
Poor (26-40)
Very Poor (11-25)
Failed (0-10)
NOT MEASURED

BULLFROG

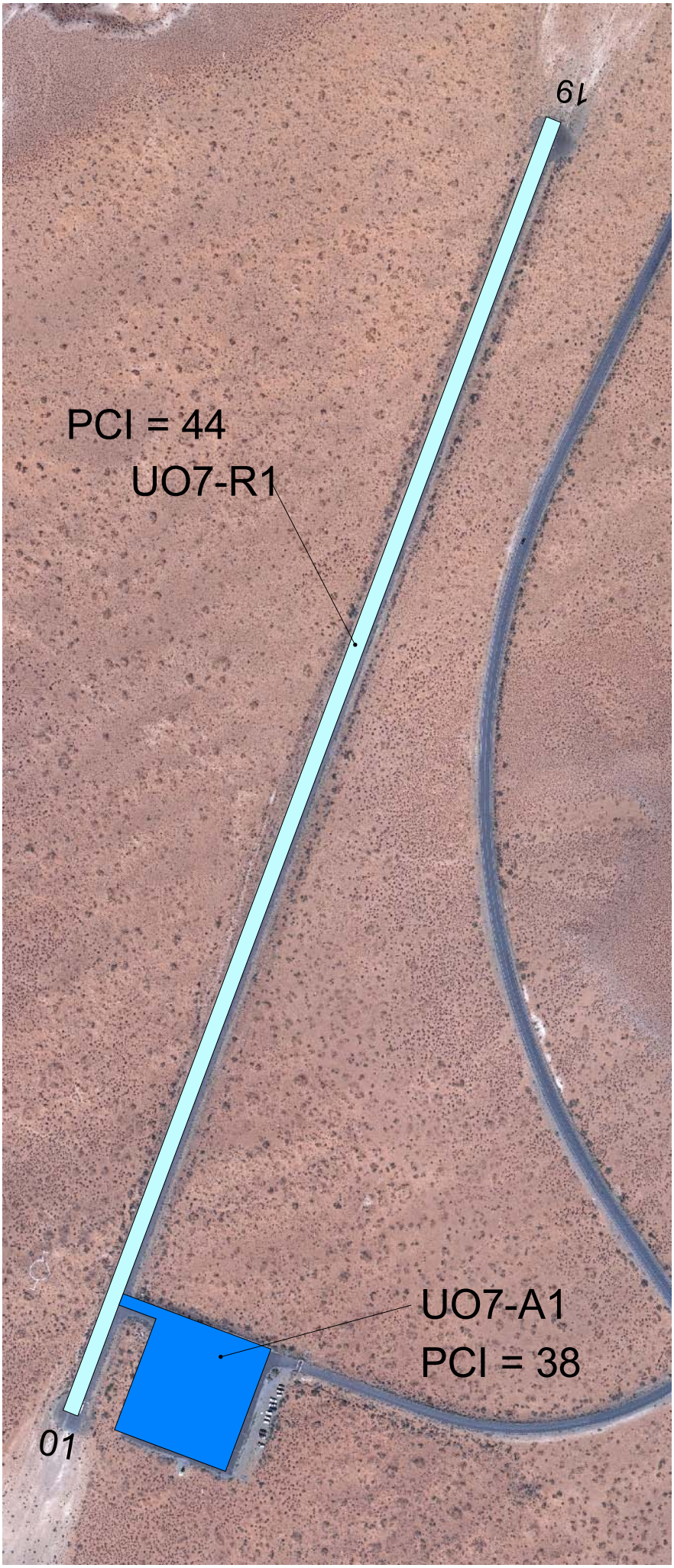

Bullfrog 9/6/2006

Excellent	(86-100)
Very Good	(71-85)
Good	(56-70)
Fair	(41-55)
Poor	(26-40)
Very Poor	(11-25)
Failed	(0-10)
NOT MEASURED	

CEDAR

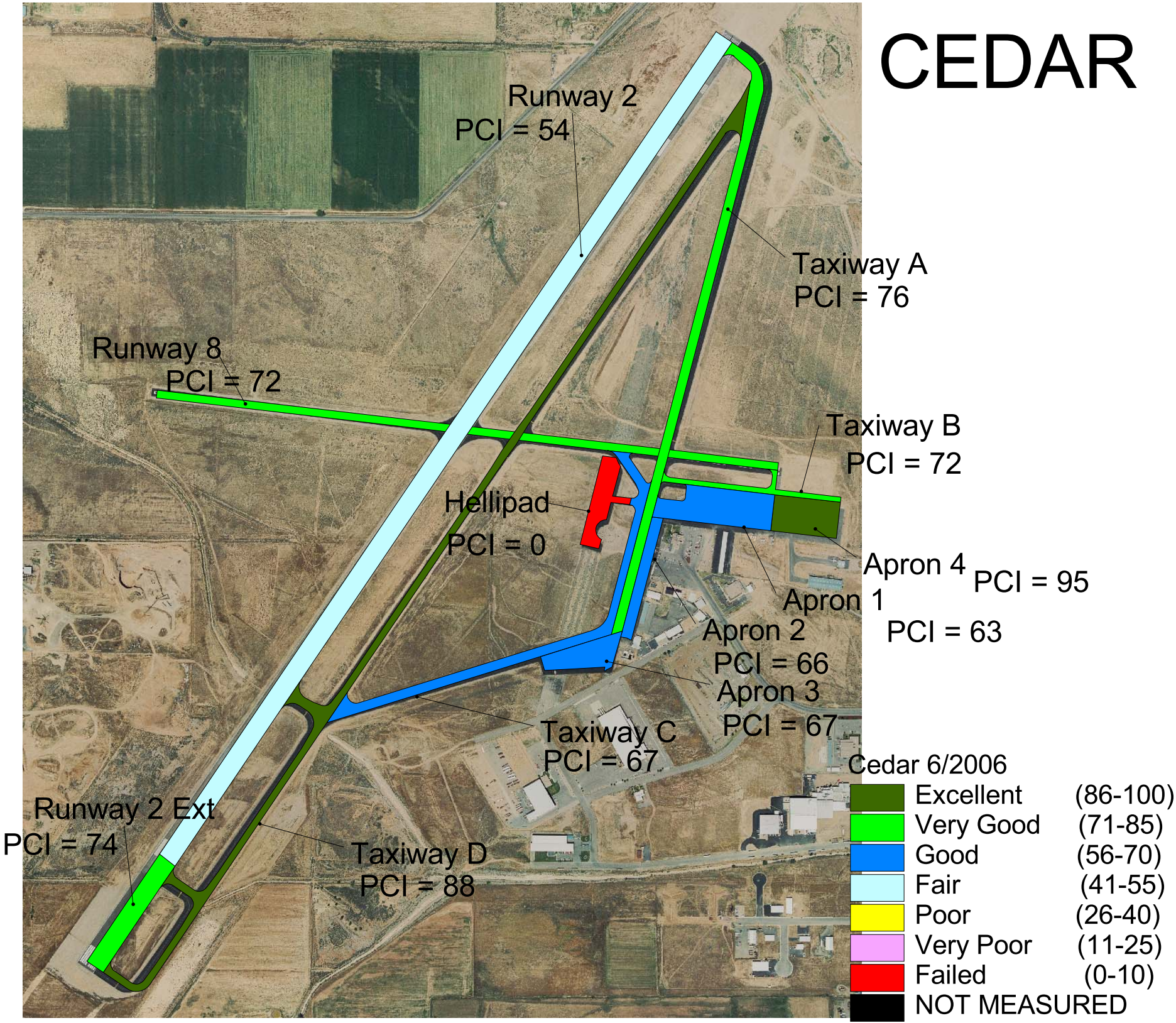
Runway 2
PCI = 54
Taxiway A
PCI = 76
Runway 8
PCI = 72
Taxiway B
PCI = 72
Hellipad
PCI = 0
Apron 4
PCI = 95
Apron 1
PCI = 63
Apron 2
PCI = 66
Apron 3
PCI = 67
Taxiway C
PCI = 67
Runway 2 Ext
PCI = 74
Taxiway D
PCI = 88
Cedar 6/2006
Excellent (86-100)
Very Good (71-85)
Good (56-70)
Fair (41-55)
Poor (26-40)
Very Poor (11-25)
Failed (0-10)
NOT MEASURED

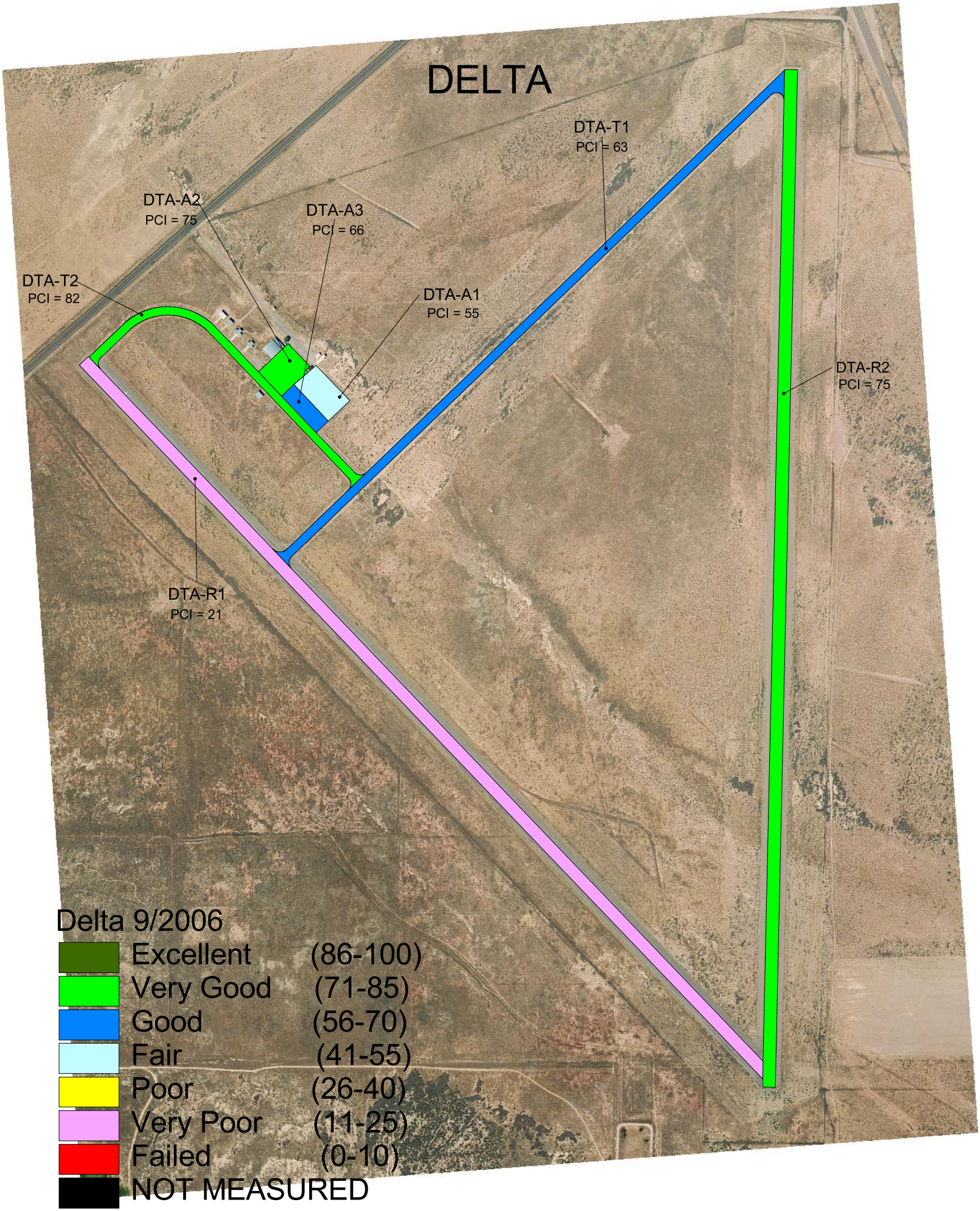
DELTA
DTA-T1
PCI = 63
DTA-A2
PCI = 75
DTA-A3
PCI = 66
DTA-T2
PCI = 82
DTA-A1
PCI = 55
DTA-R2
PCI = 75
DTA-R1
PCI = 21
Delta 9/2006
Excellent (86-100)
Very Good (71-85)
Good (56-70)
Fair (41-55)
Poor (26-40)
Very Poor (11-25)
Failed (0-10)
NOT MEASURED

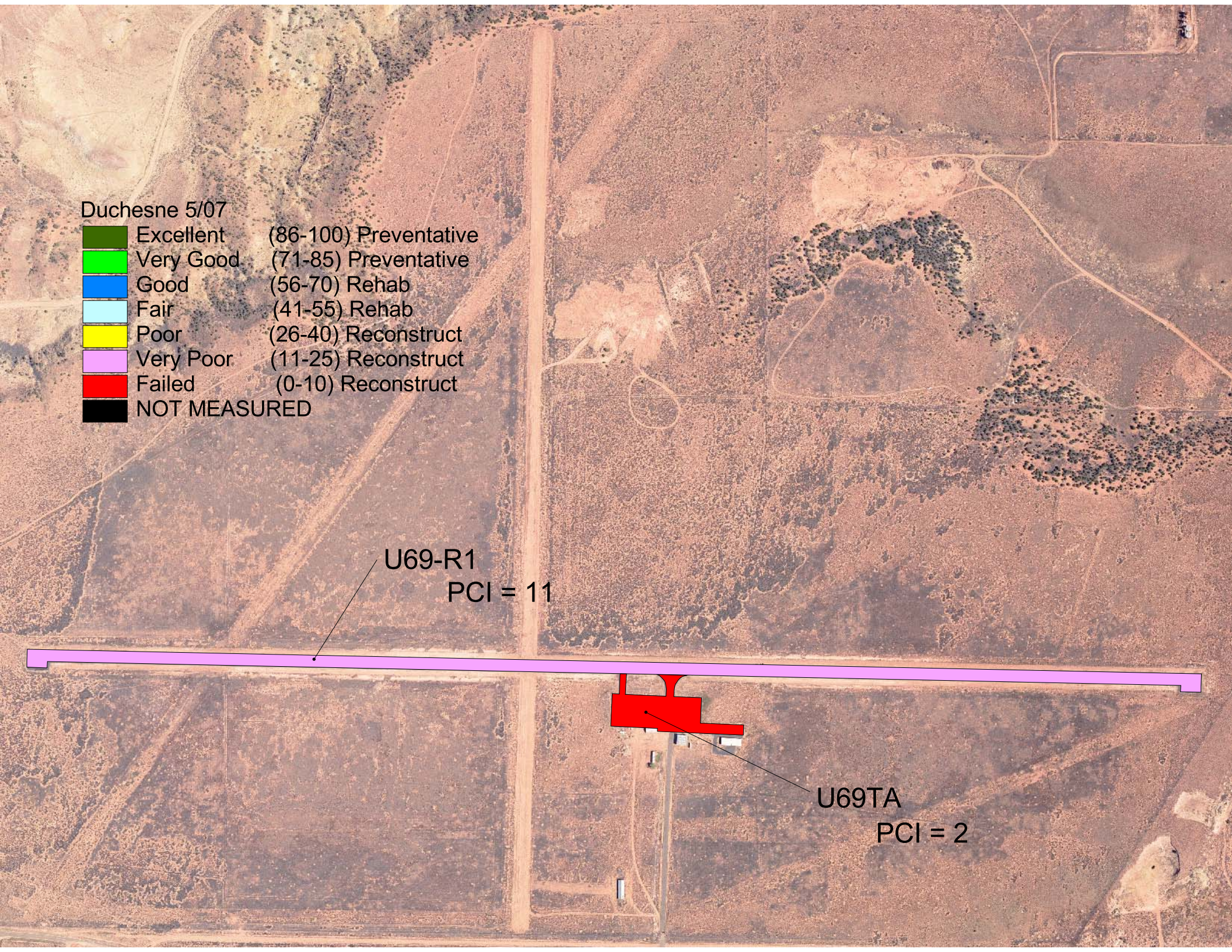
Duchesne 5/07
Excellent (86-100) Preventative
Very Good (71-85) Preventative
Good (56-70) Rehab
Fair (41-55) Rehab
Poor (26-40) Reconstruct
Very Poor (11-25) Reconstruct
Failed (0-10) Reconstruct
NOT MEASURED
U69-R1
PCI = 11
U69TA
PCI = 2

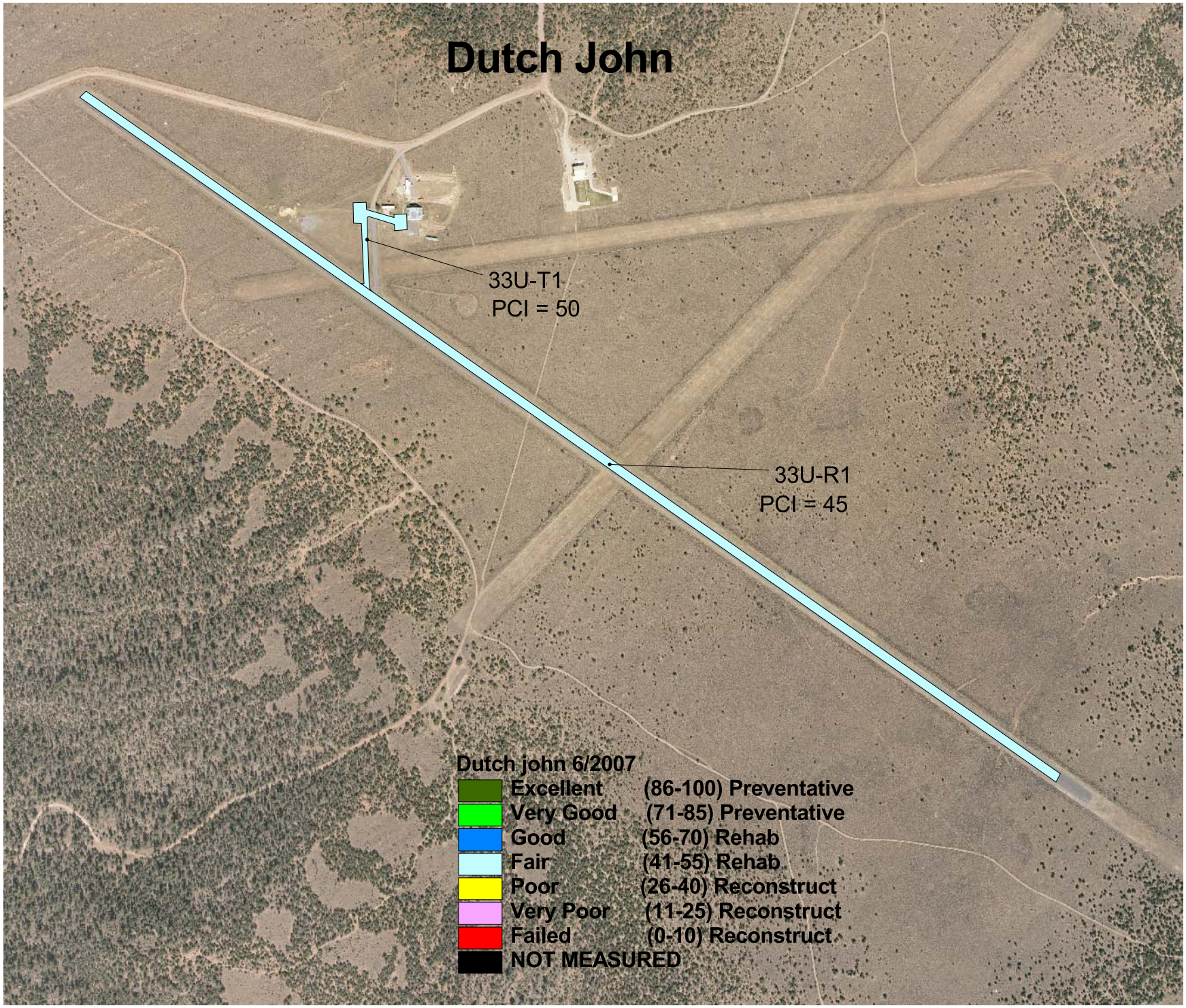
Dutch John
33U-T1
PCI = 50
33U-R1
PCI = 45
Dutch john 6/2007
Excellent (86-100) Preventative
Very Good (71-85) Preventative
Good (56-70) Rehab
Fair (41-55) Rehab
Poor (26-40) Reconstruct
Very Poor (11-25) Reconstruct
Failed (0-10) Reconstruct
NOT MEASURED

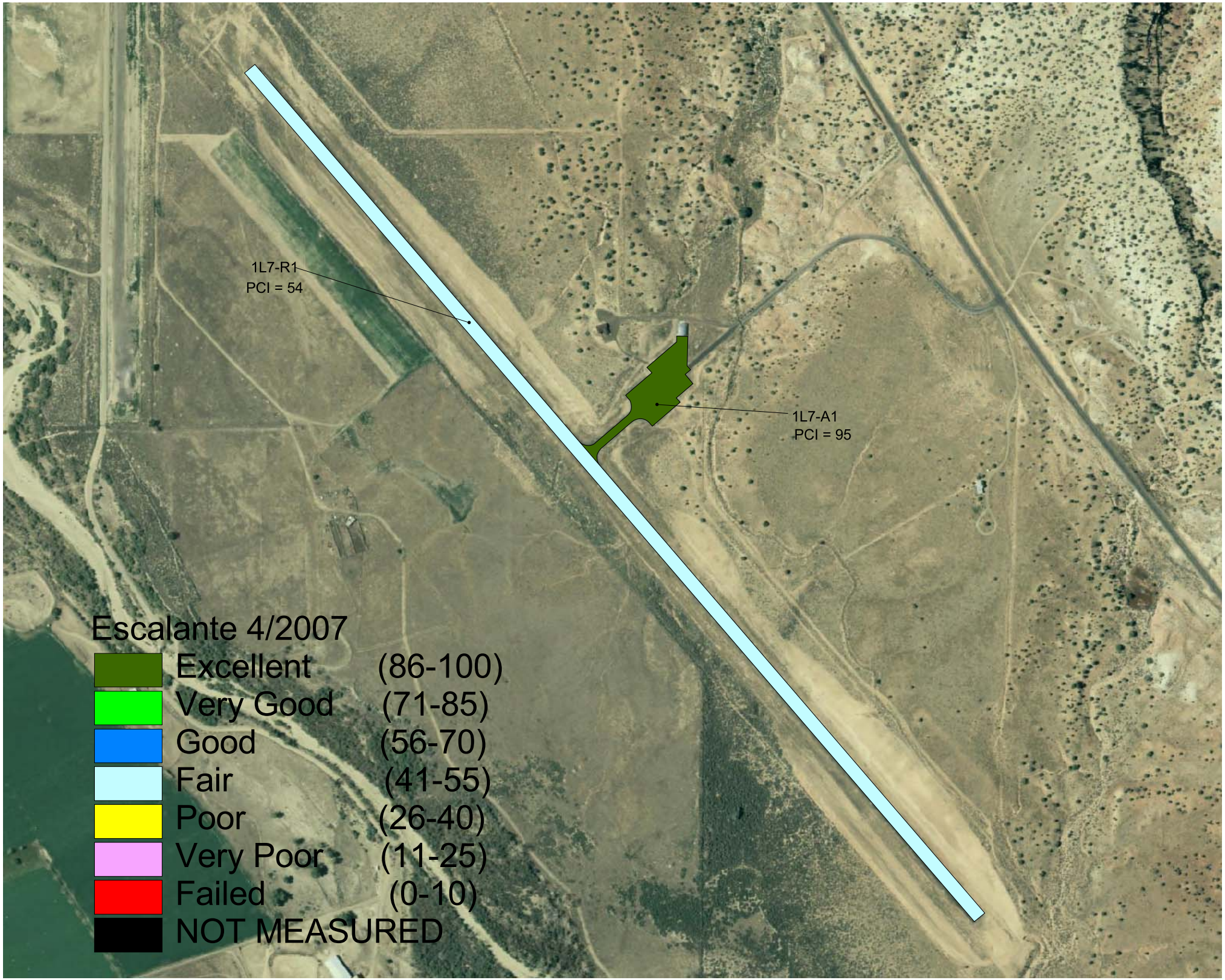
1L7-R1
PCI = 54
1L7-A1
PCI = 95
Escalante 4/2007
Excellent (86-100)
Very Good (71-85)
Good (56-70)
Fair (41-55)
Poor (26-40)
Very Poor (11-25)
Failed (0-10)
NOT MEASURED

FILLMORE AIRPORT

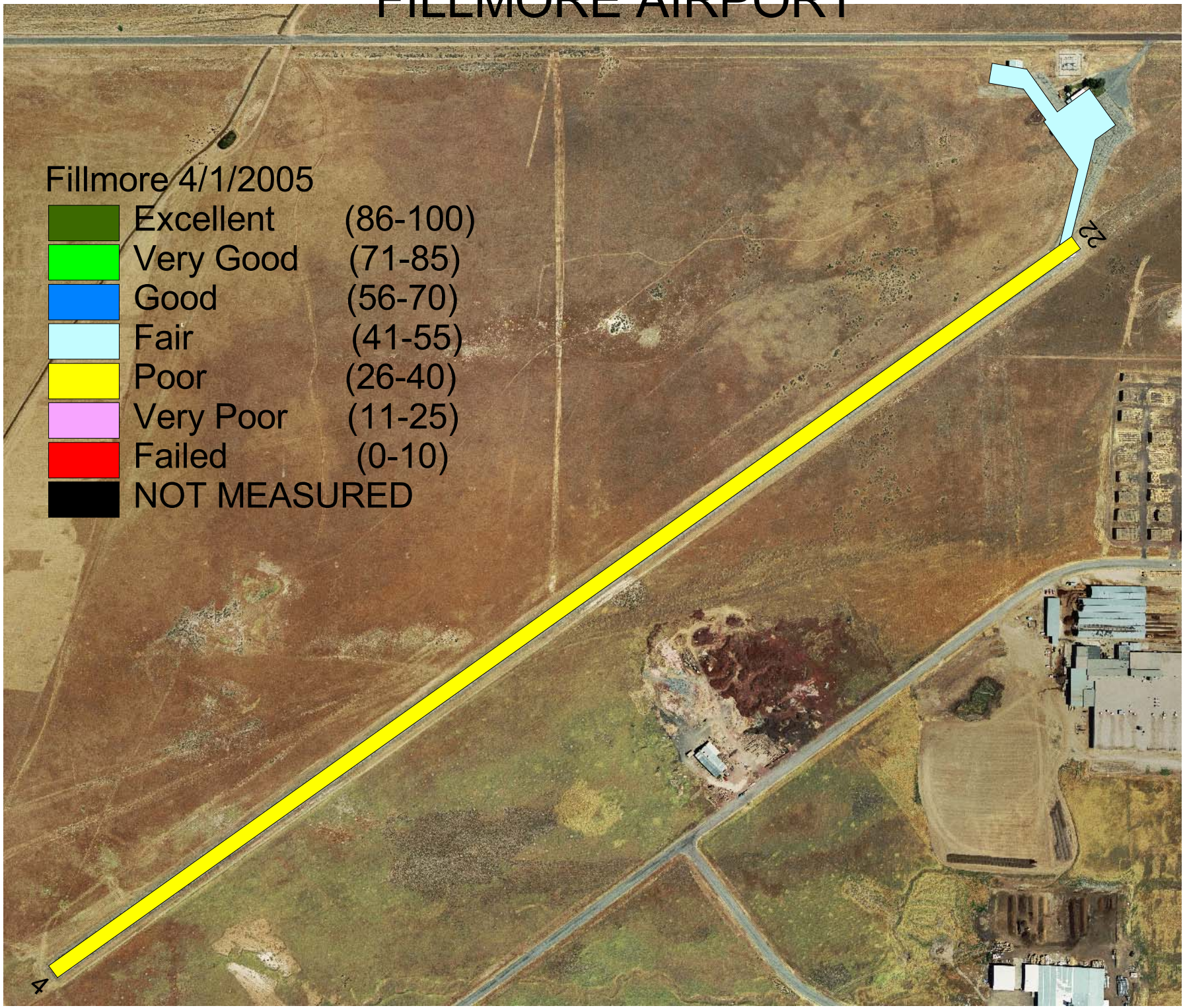

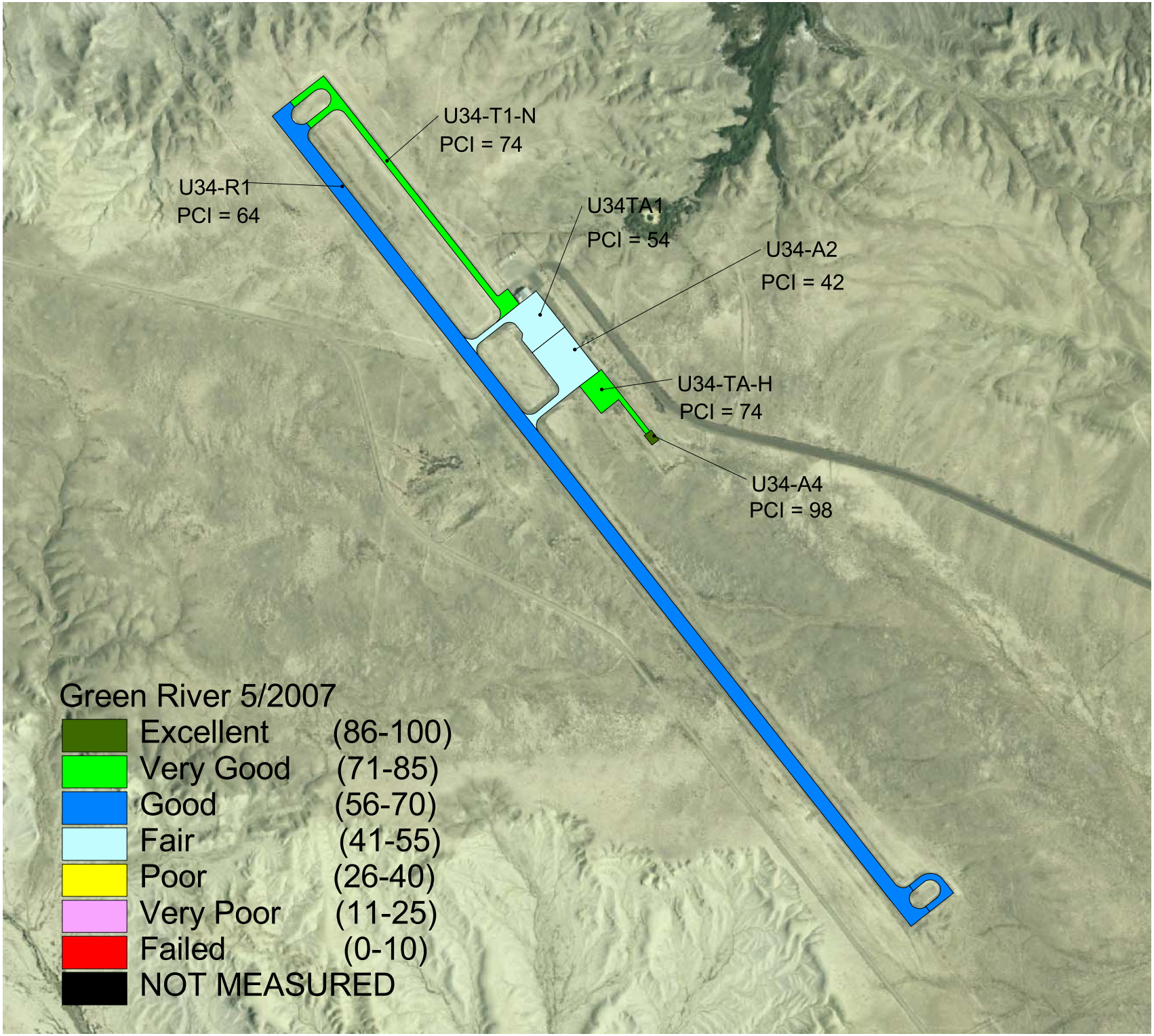
U34-T1-N
PCI = 74
U34-R1
PCI = 64
U34TA1
PCI = 54
U34-A2
PCI = 42
U34-TA-H
PCI = 74
U34-A4
PCI = 98
Green River 5/2007
Excellent (86-100)
Very Good (71-85)
Good (56-70)
Fair (41-55)
Poor (26-40)
Very Poor (11-25)
Failed (0-10)
NOT MEASURED

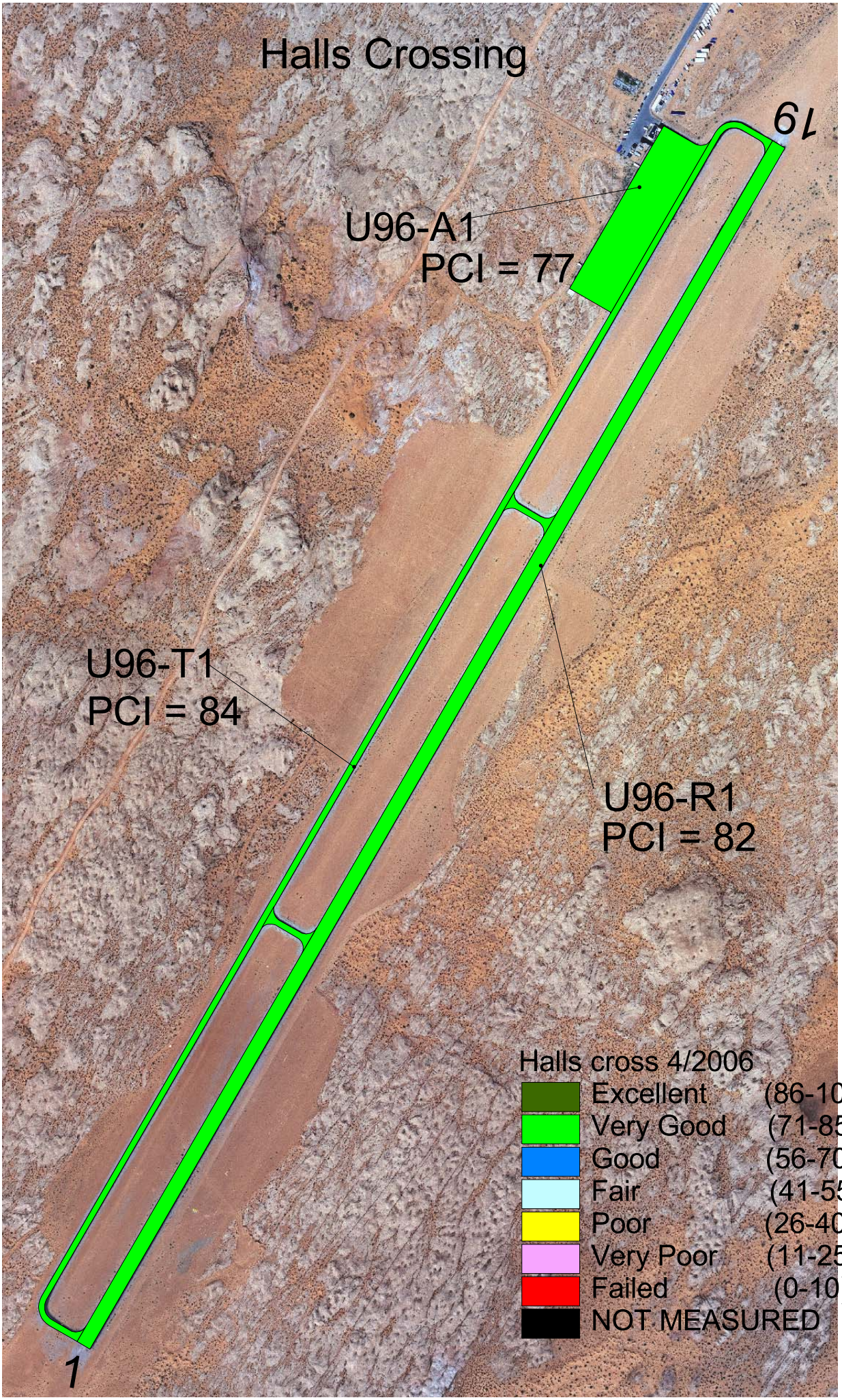
Halls Crossing
19
U96-A1
PCI = 77
U96-T1
PCI = 84
U96-R1
PCI = 82
1
Halls cross 4/2006
Excellent (86-100)
Very Good (71-85)
Good (56-70)
Fair (41-55)
Poor (26-40)
Very Poor (11-25)
Failed (0-10)
NOT MEASURED

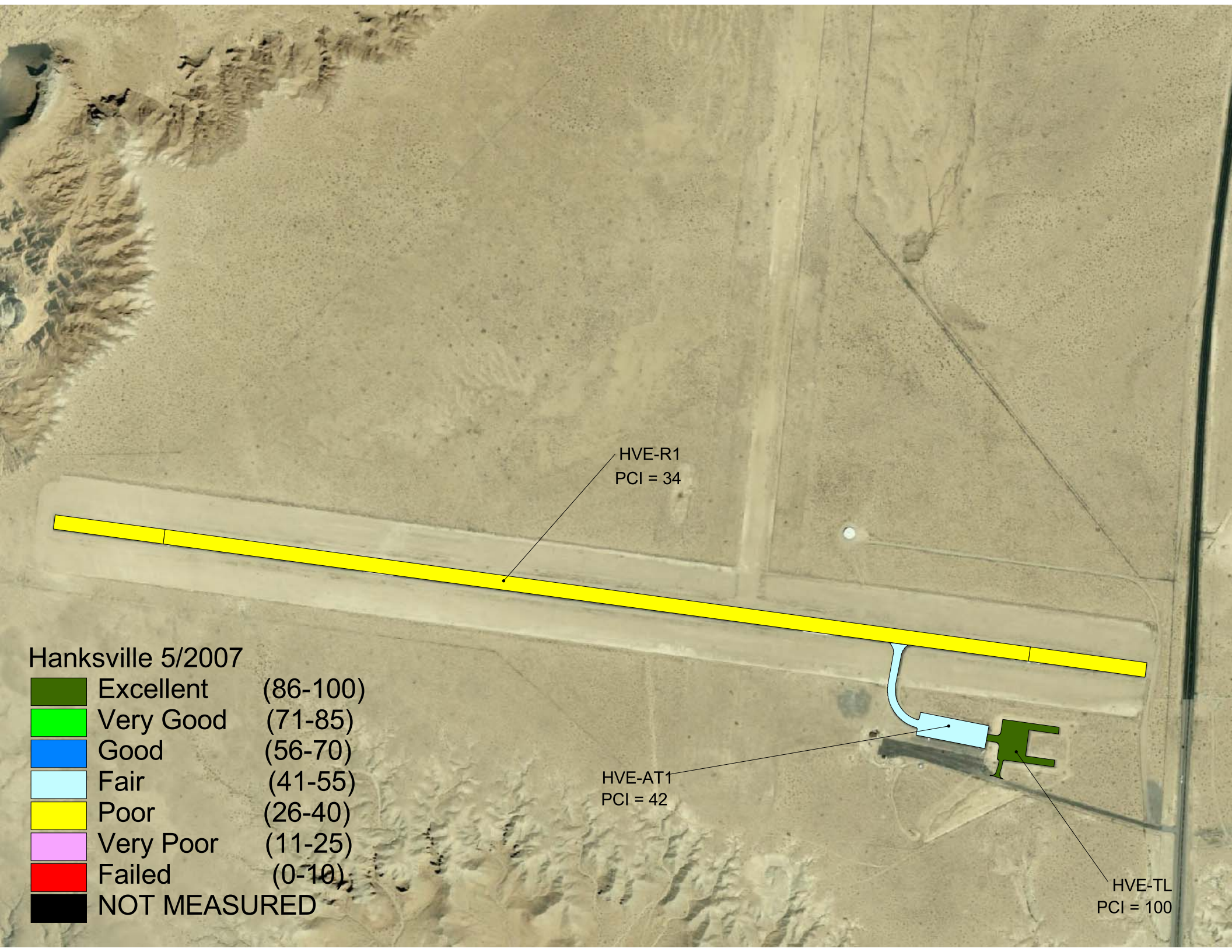
HVE-R1
PCI = 34
HVE-AT1
PCI = 42
HVE-TL
PCI = 100
Hanksville 5/2007
Excellent (86-100)
Very Good (71-85)
Good (56-70)
Fair (41-55)
Poor (26-40)
Very Poor (11-25)
Failed (0-10)
NOT MEASURED

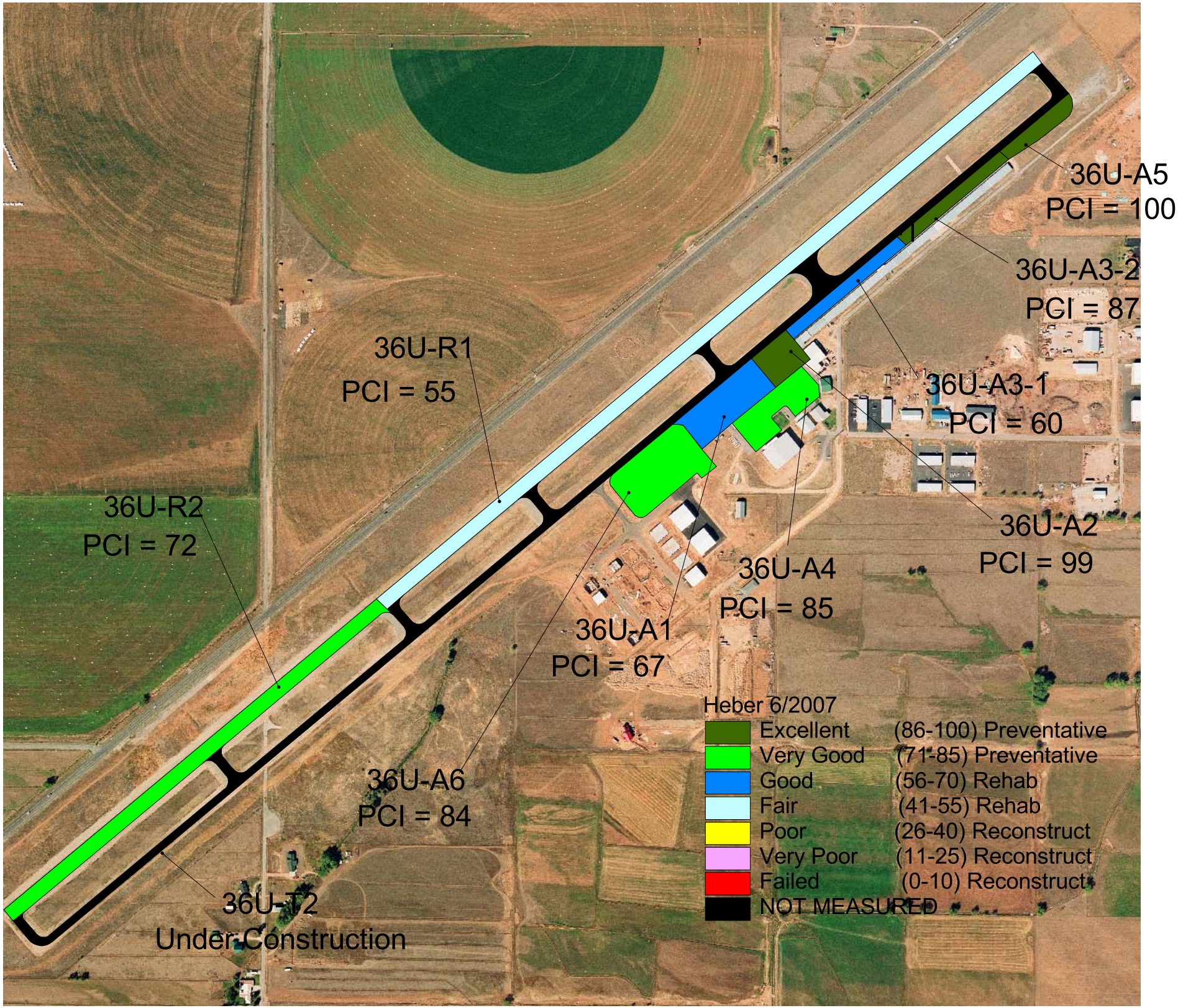
36U-A5
PCI = 100
36U-A3-2
PCI = 87
36U-A3-1
PCI = 60
36U-A2
PCI = 99
36U-A4
PCI = 85
36U-A1
PCI = 67
36U-A6
PCI = 84
36U-R1
PCI = 55
36U-R2
PCI = 72
36U-T2
Under Construction
Heber 6/2007
Excellent (86-100) Preventative
Very Good (71-85) Preventative
Good (56-70) Rehab
Fair (41-55) Rehab
Poor (26-40) Reconstruct
Very Poor (11-25) Reconstruct
Failed (0-10) Reconstruct
NOT MEASURED

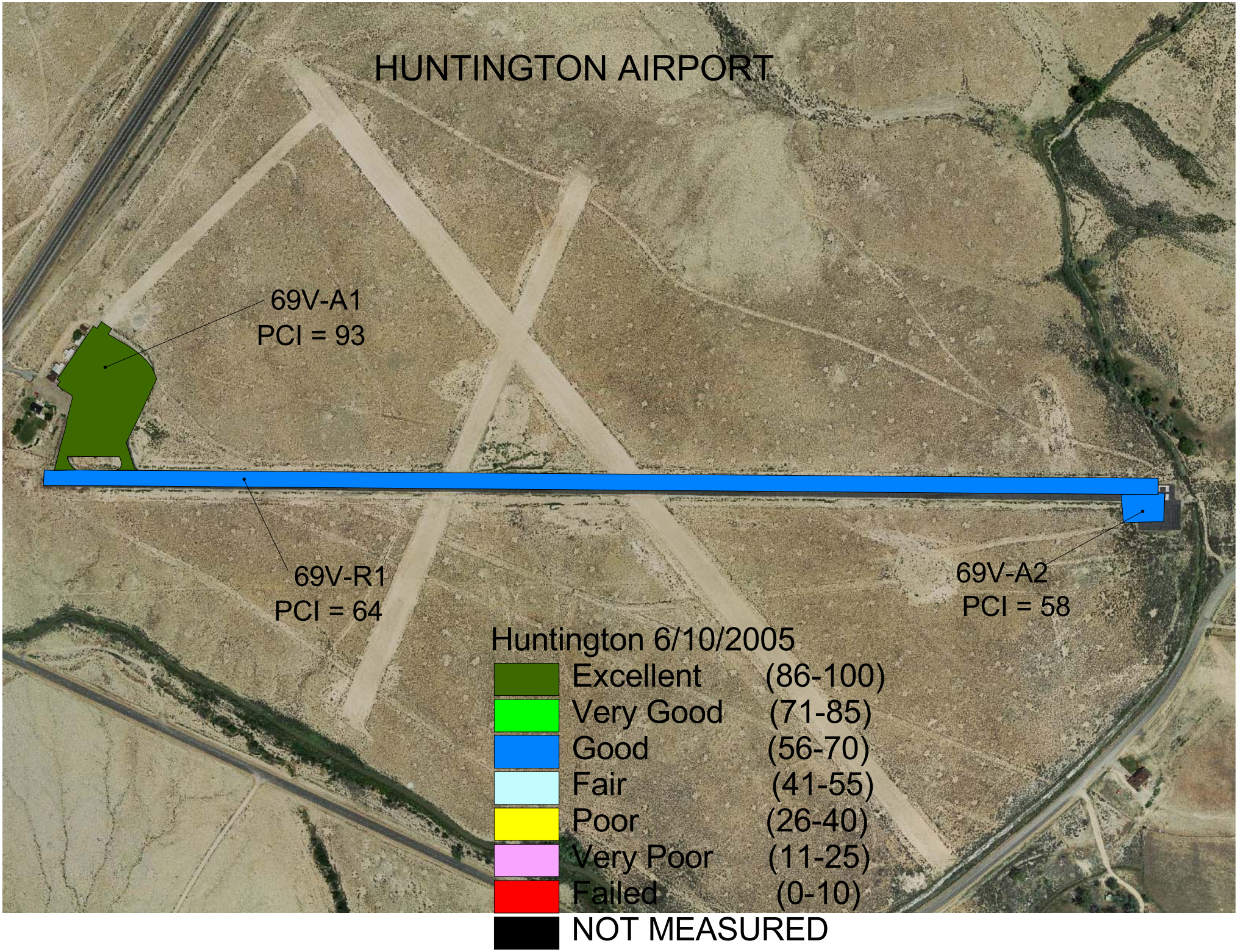
HUNTINGTON AIRPORT
69V-A1
PCI = 93
69V-R1
PCI = 64
69V-A2
PCI = 58
Huntington 6/10/2005
Excellent (86-100)
Very Good (71-85)
Good (56-70)
Fair (41-55)
Poor (26-40)
Very Poor (11-25)
Failed (0-10)
NOT MEASURED

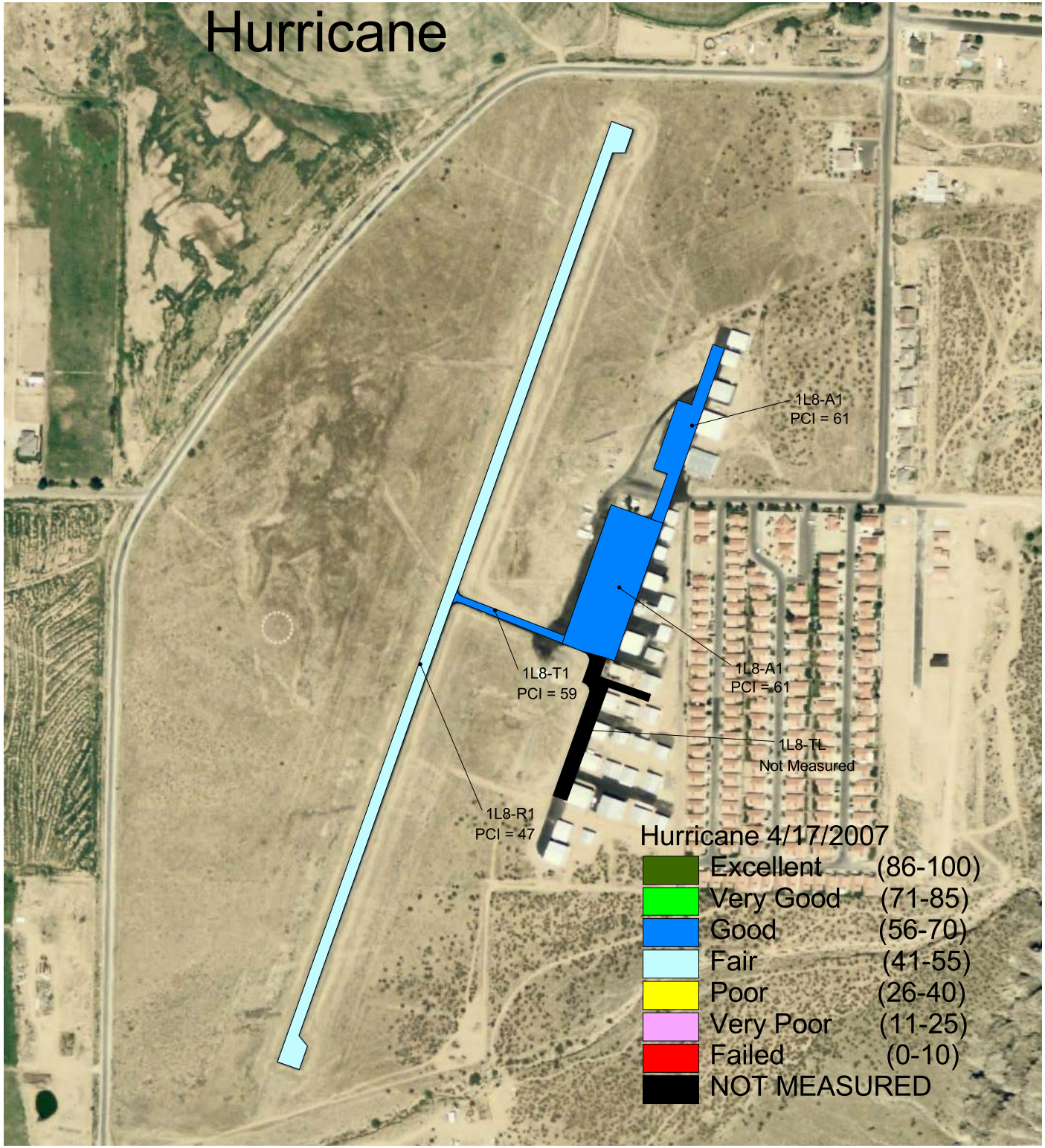
Hurricane
1L8-A1
PCI = 61
1L8-T1
PCI = 59
1L8-A1
PCI = 61
1L8-TL
Not Measured
1L8-R1
PCI = 47
Hurricane 4/17/2007
Excellent (86-100)
Very Good (71-85)
Good (56-70)
Fair (41-55)
Poor (26-40)
Very Poor (11-25)
Failed (0-10)
NOT MEASURED

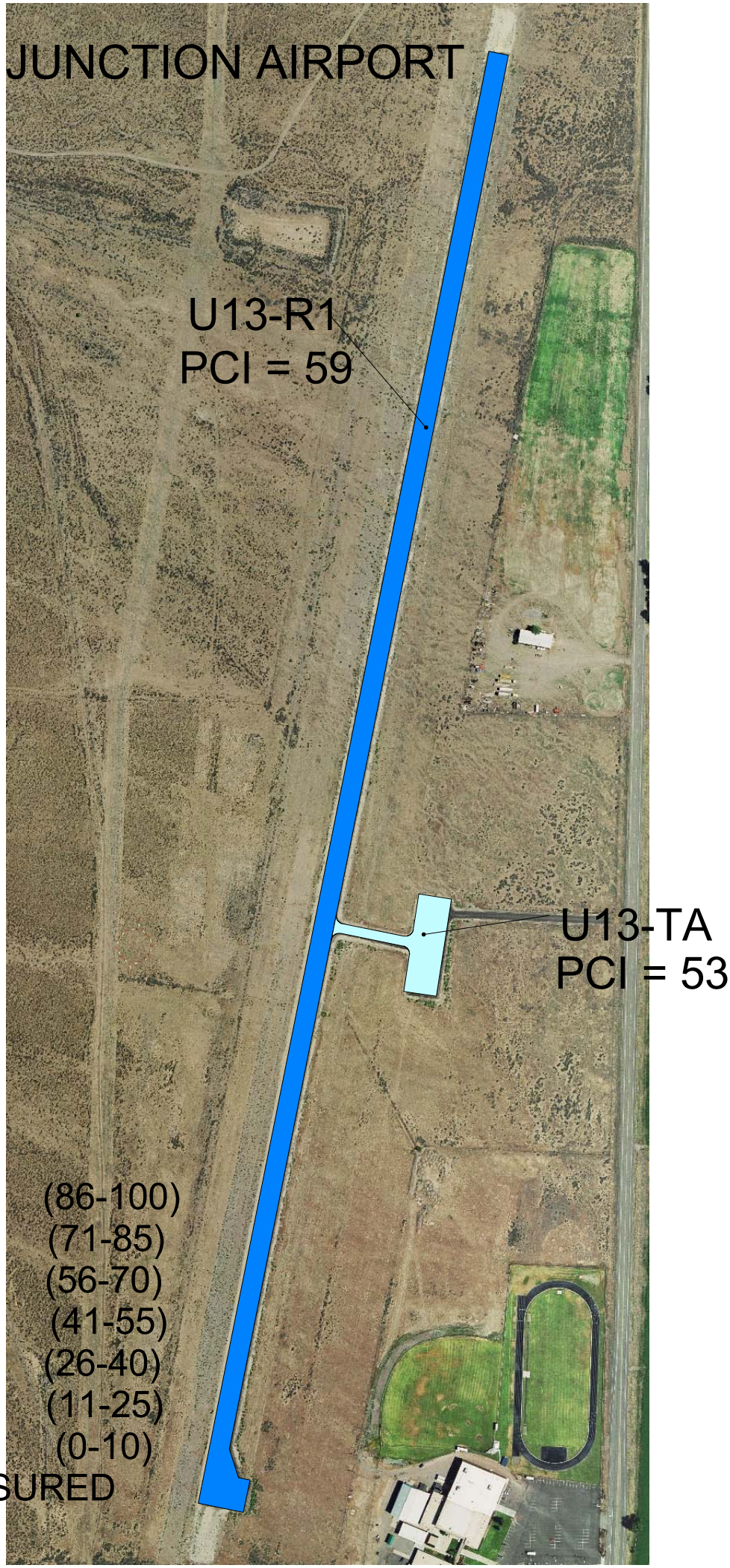

Junction 5/2006

Excellent	(86-100)
Very Good	(71-85)
Good	(56-70)
Fair	(41-55)
Poor	(26-40)
Very Poor	(11-25)
Failed	(0-10)
NOT MEASURED	

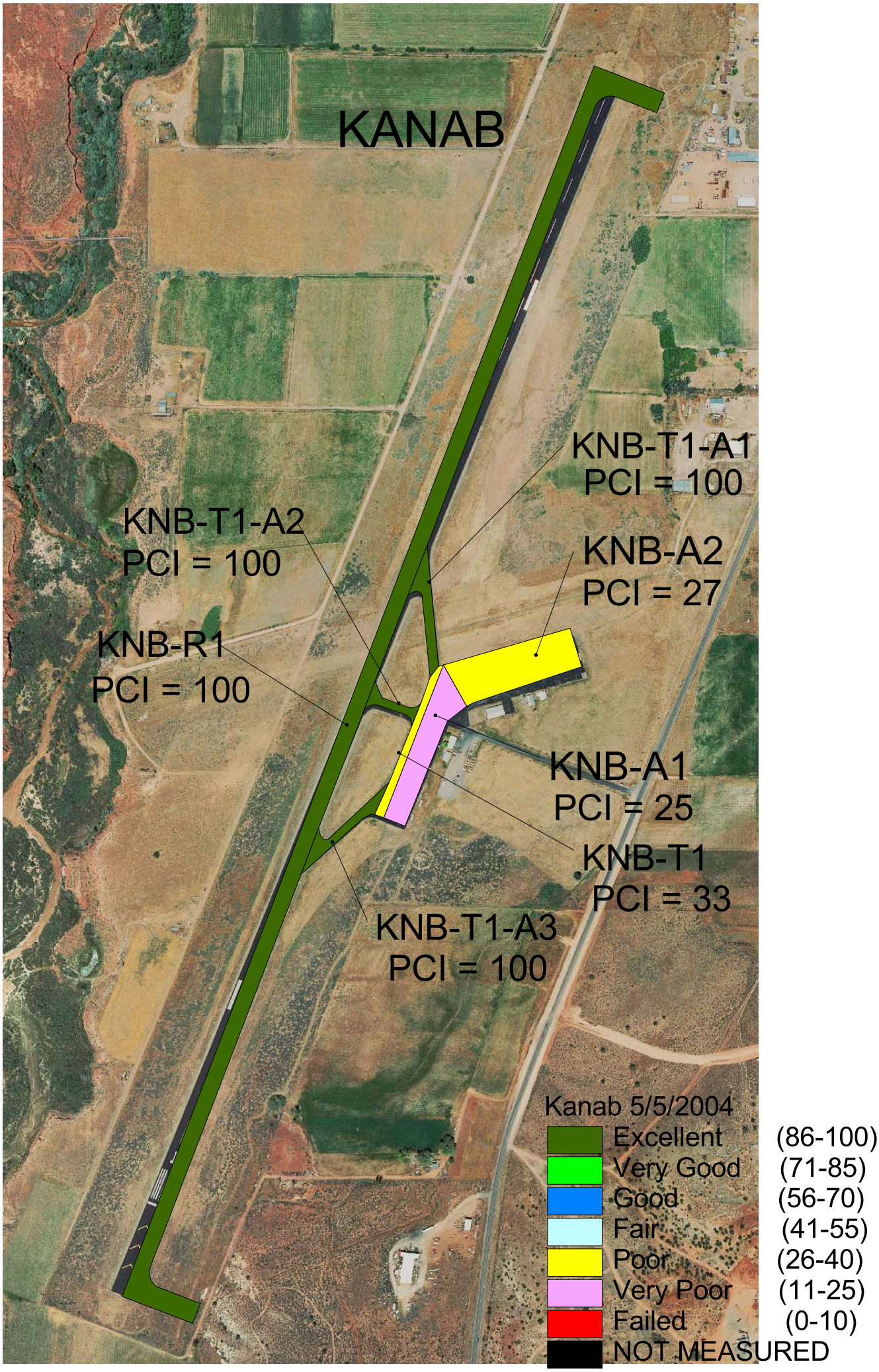
KANAB
KNB-T1-A1
PCI = 100
KNB-T1-A2
PCI = 100
KNB-A2
PCI = 27
KNB-R1
PCI = 100
KNB-A1
PCI = 25
KNB-T1
PCI = 33
KNB-T1-A3
PCI = 100
Kanab 5/5/2004
Excellent (86-100)
Very Good (71-85)
Good (56-70)
Fair (41-55)
Poor (26-40)
Very Poor (11-25)
Failed (0-10)
NOT MEASURED

LOA, UTAH

5890' x 75'

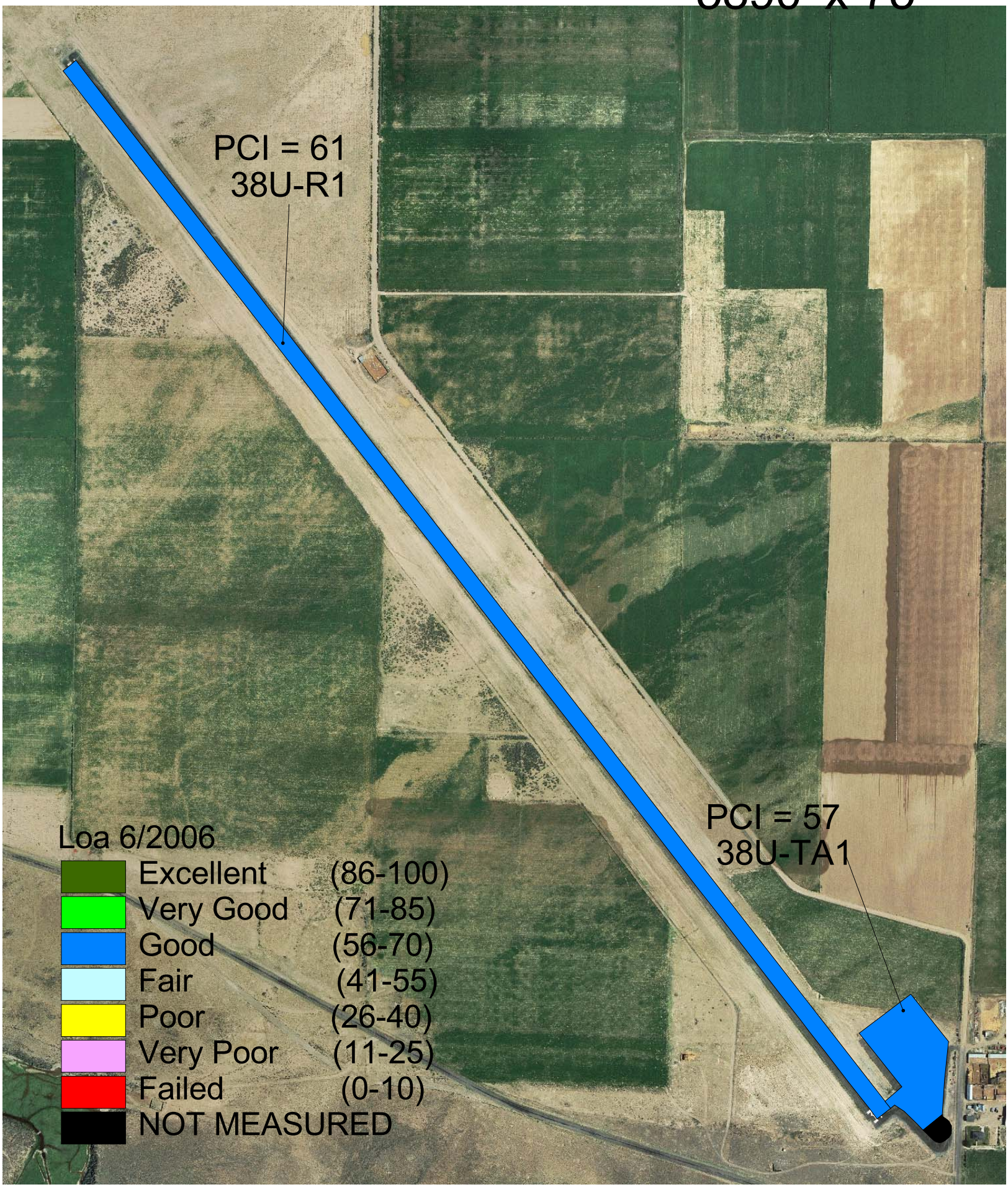

LOGAN AIRPORT

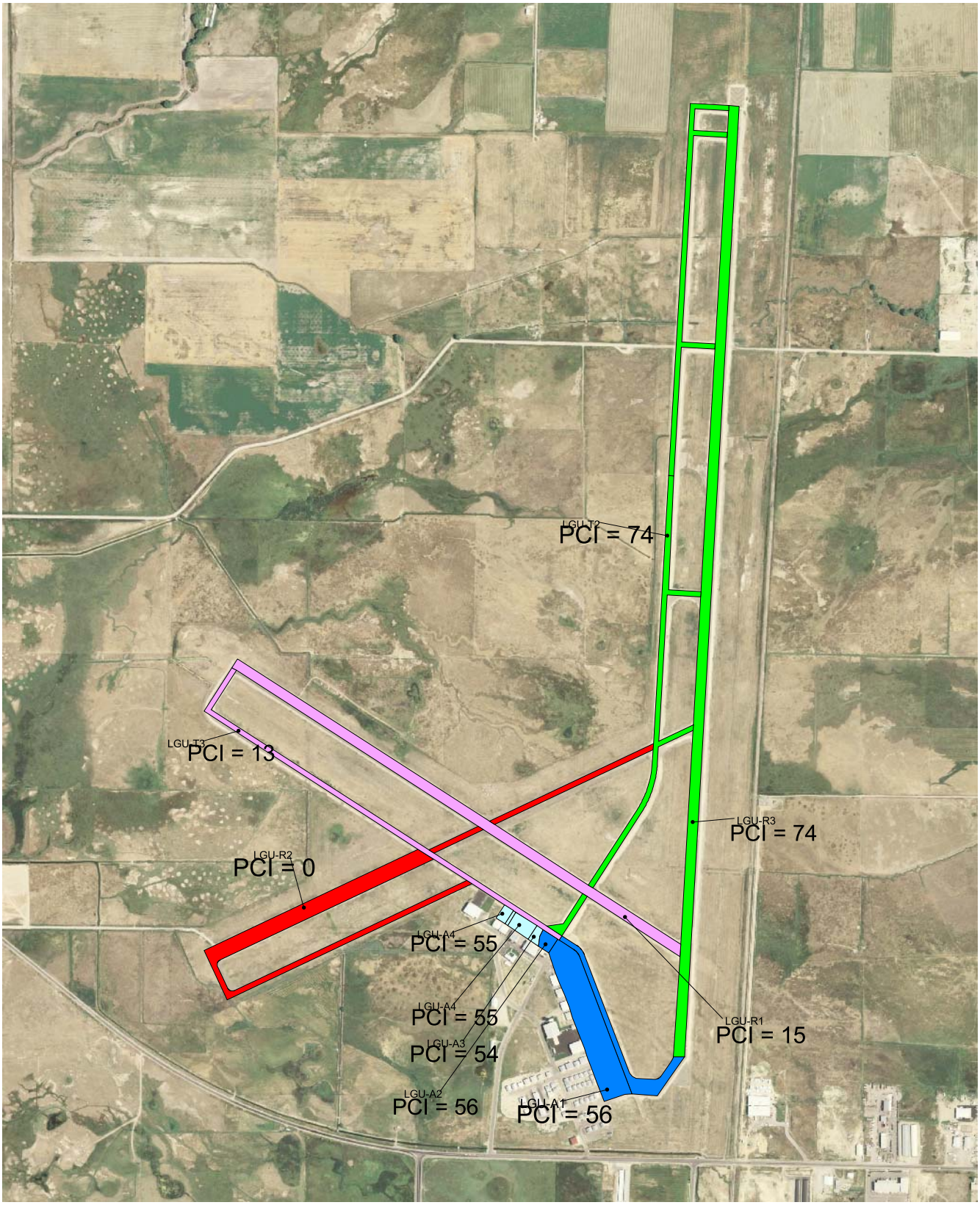

/2006

Manilla 6/2007

	Excellent	(86-100) Preventative
	Very Good	(71-85) Preventative
	Good	(56-70) Rehab
	Fair	(41-55) Rehab
	Poor	(26-40) Reconstruct
	Very Poor	(11-25) Reconstruct
	Failed	(0-10) Reconstruct
	NOT MEASURED	

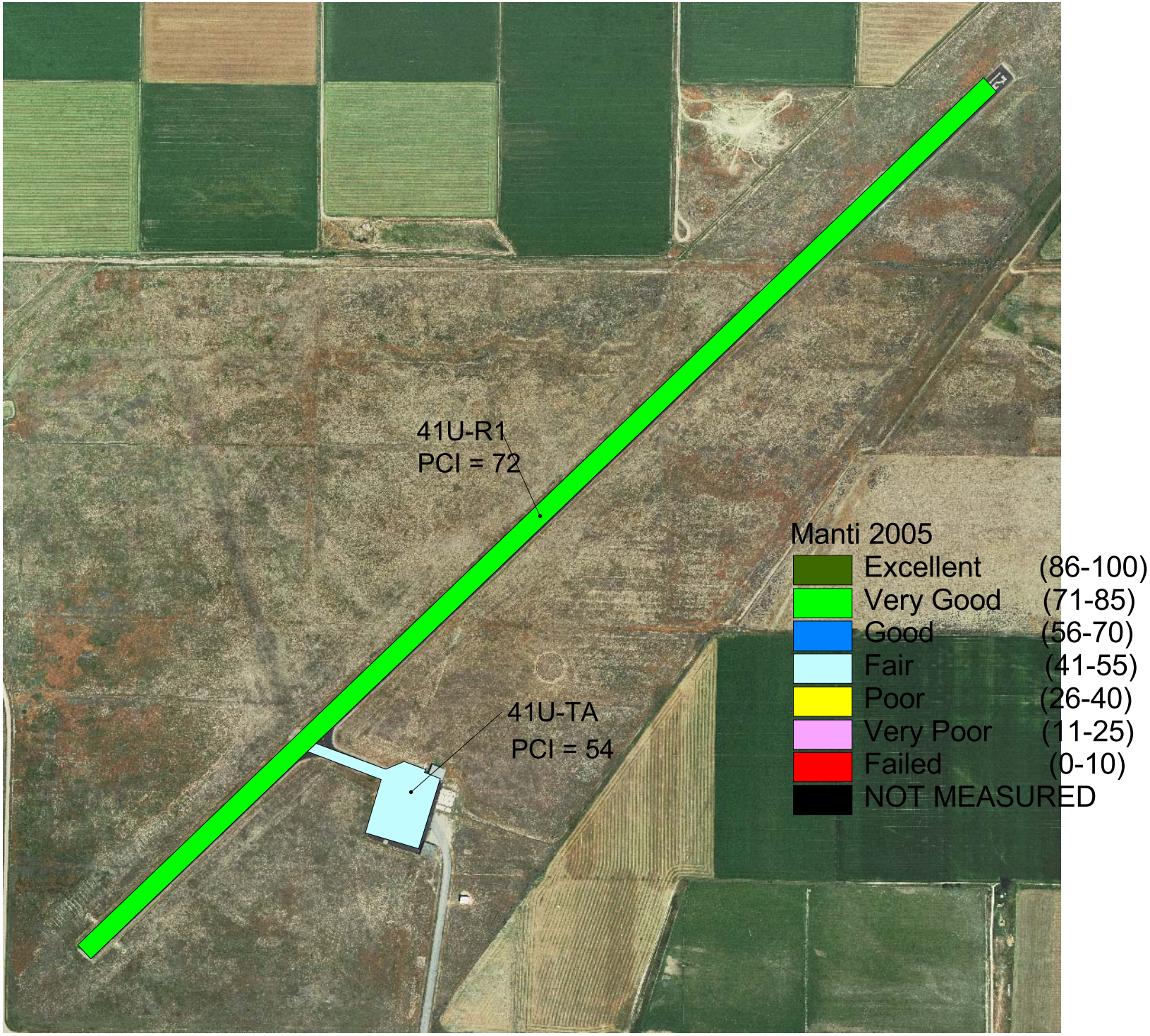
41U-R1
PCI = 72
41U-TA
PCI = 54
Manti 2005
Excellent (86-100)
Very Good (71-85)
Good (56-70)
Fair (41-55)
Poor (26-40)
Very Poor (11-25)
Failed (0-10)
NOT MEASURED

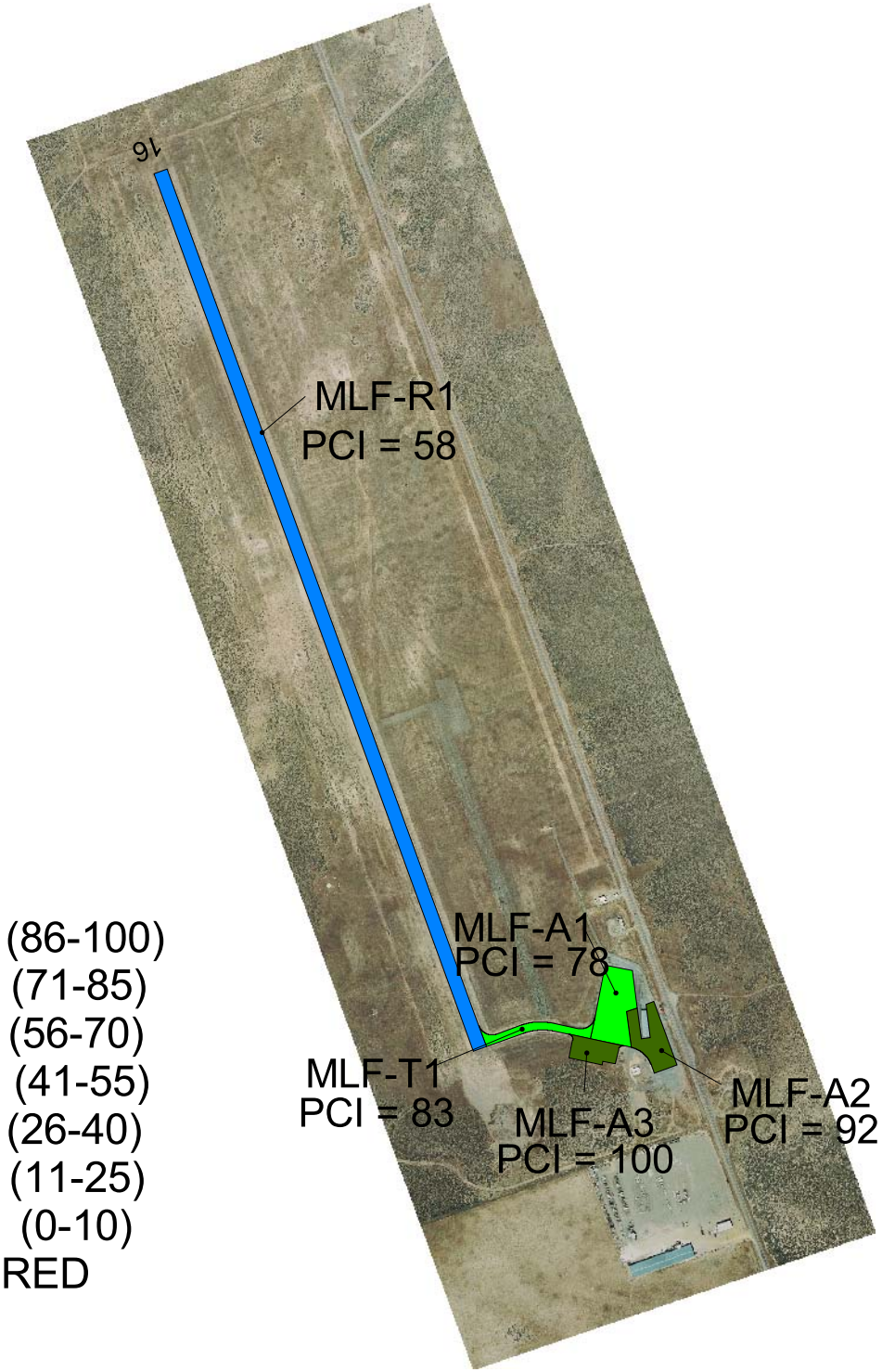

Milford 4/2005

Excellent	(86-100)
Very Good	(71-85)
Good	(56-70)
Fair	(41-55)
Poor	(26-40)
Very Poor	(11-25)
Failed	(0-10)
NOT MEASURED	

MOAB

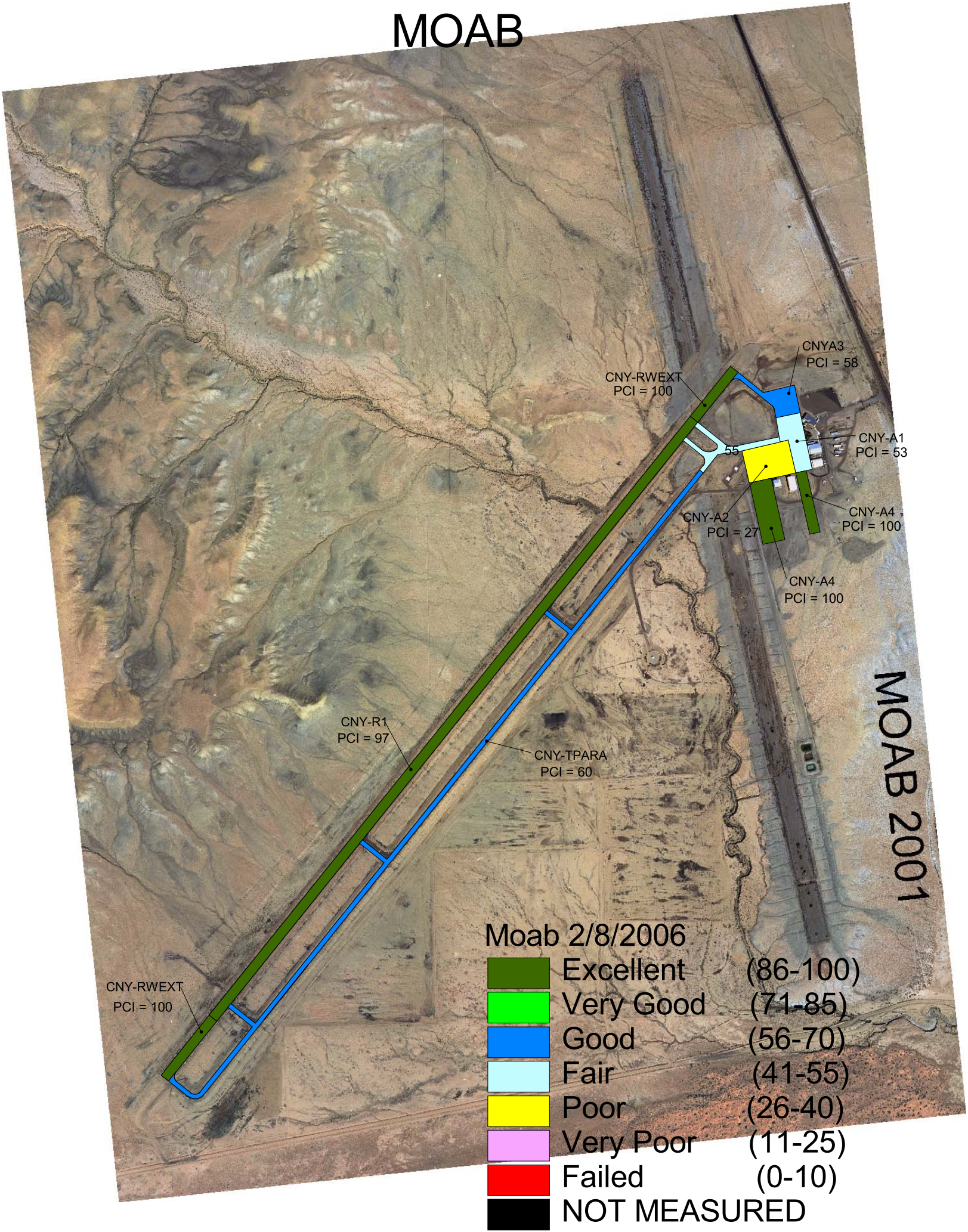
CNYA3
PCI = 58
CNY-RWEXT
PCI = 100
CNY-A1
PCI = 53
55
CNY-A2
PCI = 27
CNY-A4
PCI = 100
CNY-A4
PCI = 100
CNY-R1
PCI = 97
CNY-TPARA
PCI = 60
CNY-RWEXT
PCI = 100
MOAB 2001
Moab 2/8/2006
Excellent (86-100)
Very Good (71-85)
Good (56-70)
Fair (41-55)
Poor (26-40)
Very Poor (11-25)
Failed (0-10)
NOT MEASURED

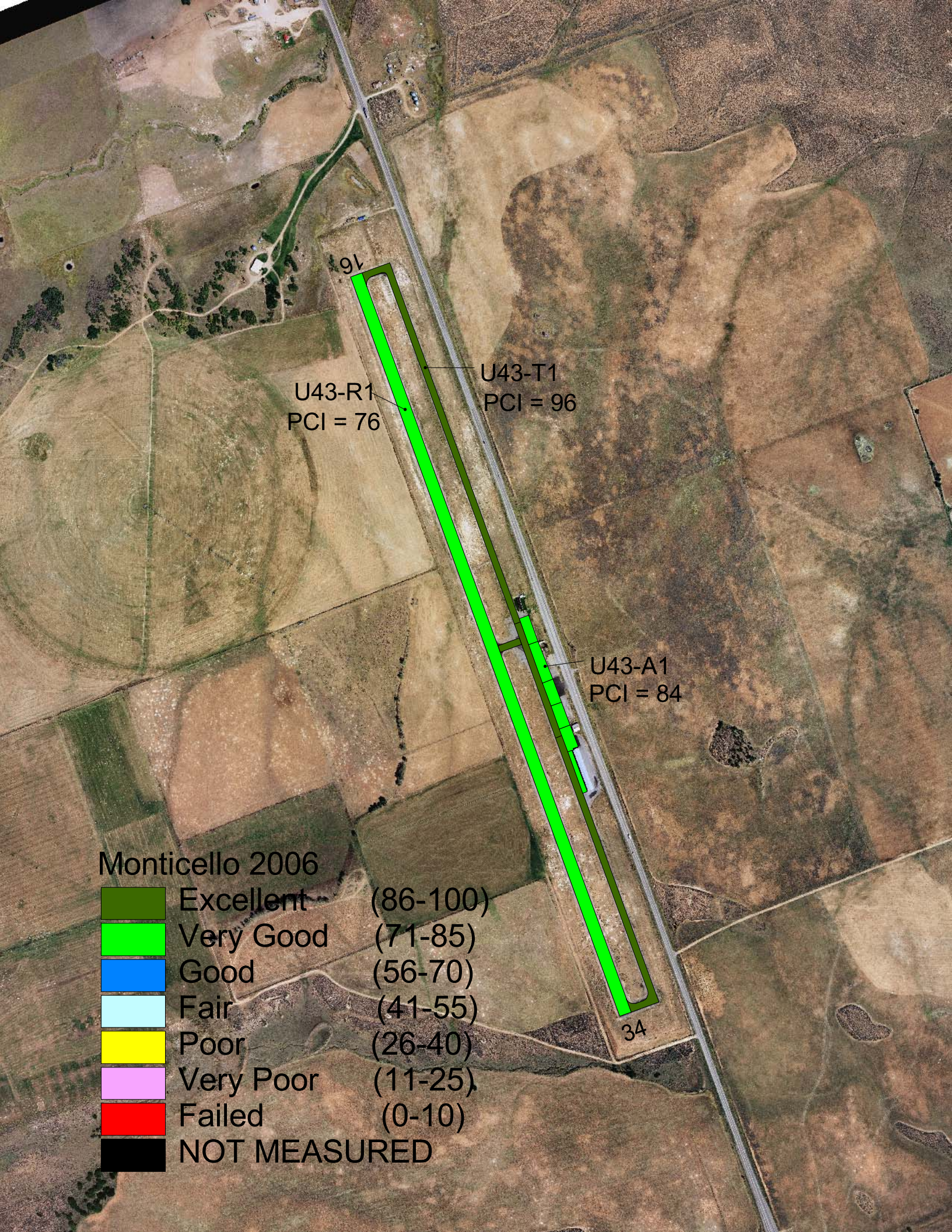
16
U43-T1
PCI = 96
U43-R1
PCI = 76
U43-A1
PCI = 84
34
Monticello 2006
Excellent (86-100)
Very Good (71-85)
Good (56-70)
Fair (41-55)
Poor (26-40)
Very Poor (11-25)
Failed (0-10)
NOT MEASURED

MORGAN

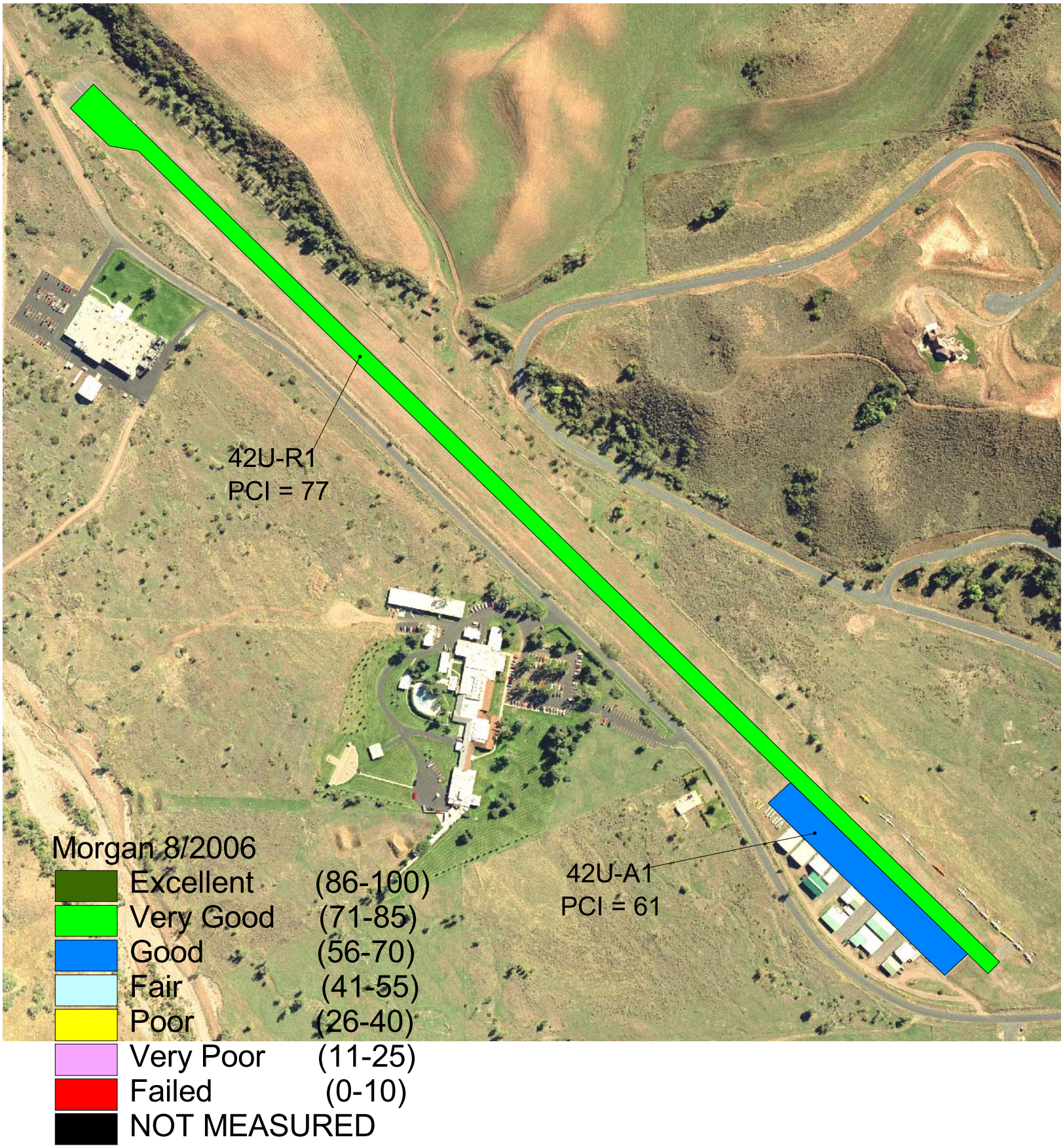
42U-R1
PCI = 77
42U-A1
PCI = 61
Morgan 8/2006
Excellent (86-100)
Very Good (71-85)
Good (56-70)
Fair (41-55)
Poor (26-40)
Very Poor (11-25)
Failed (0-10)
NOT MEASURED

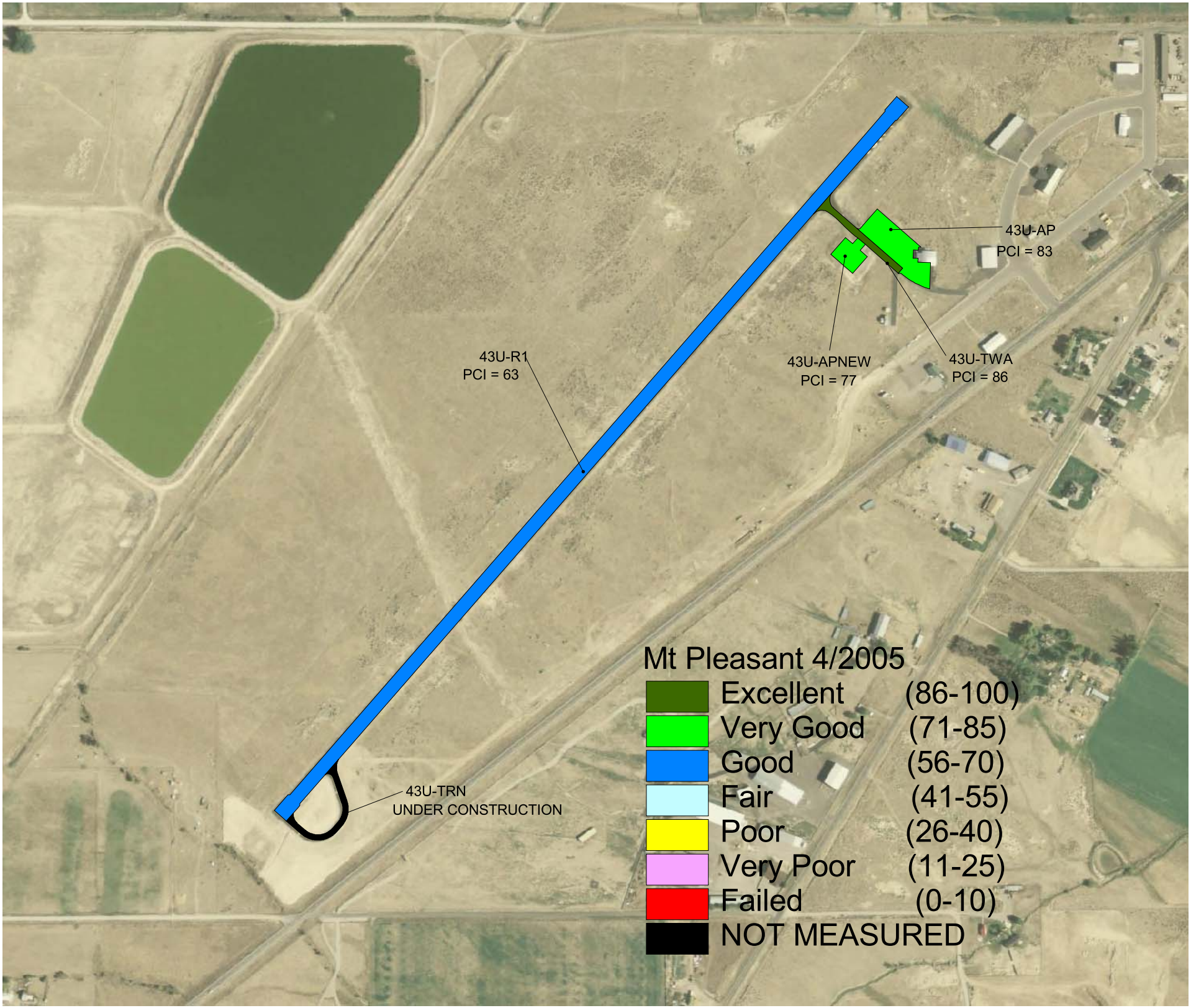
43U-AP
PCI = 83
43U-R1
PCI = 63
43U-APNEW
PCI = 77
43U-TWA
PCI = 86
43U-TRN
UNDER CONSTRUCTION
Mt Pleasant 4/2005
Excellent (86-100)
Very Good (71-85)
Good (56-70)
Fair (41-55)
Poor (26-40)
Very Poor (11-25)
Failed (0-10)
NOT MEASURED

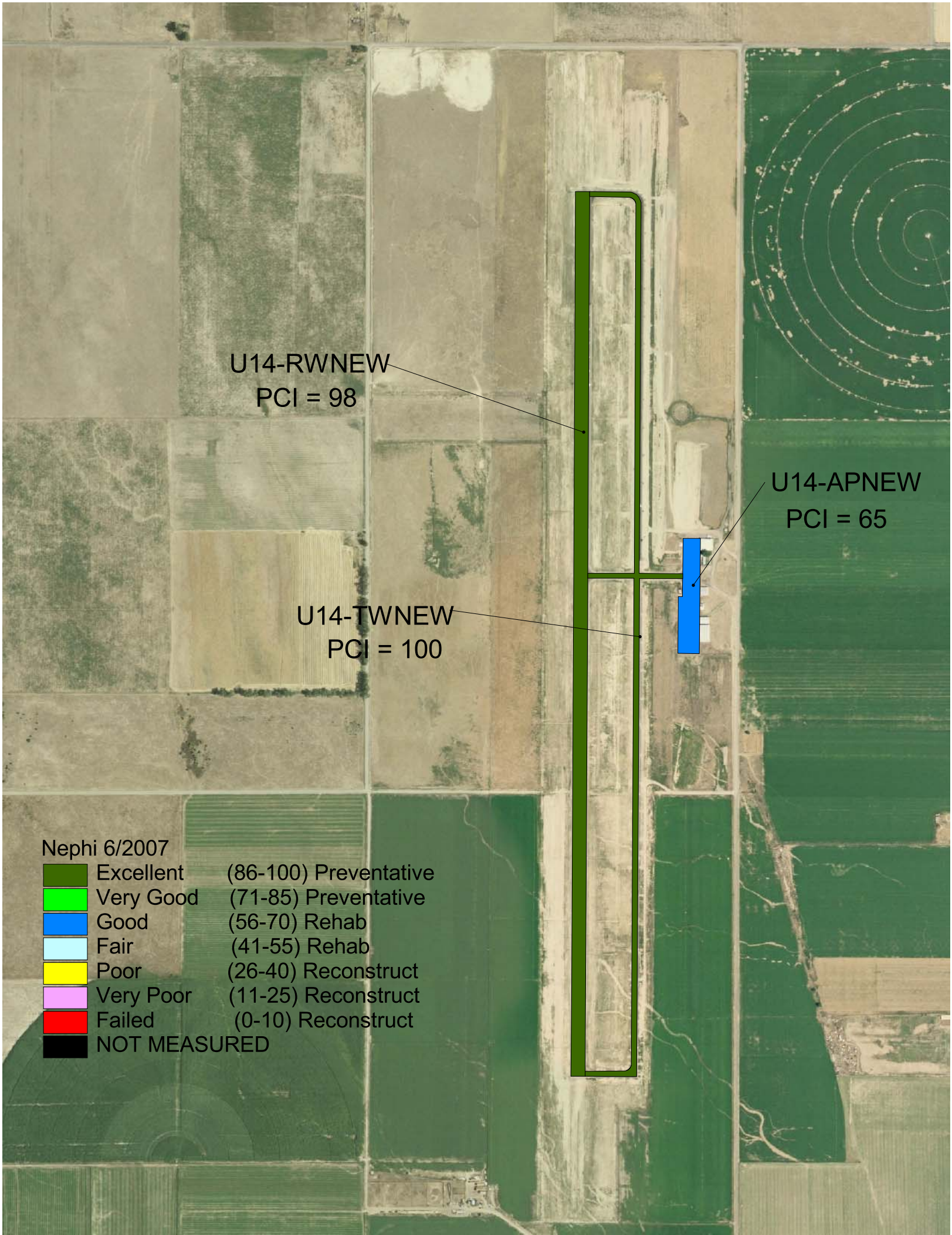
U14-RWNEW
PCI = 98
U14-APNEW
PCI = 65
U14-TWNEW
PCI = 100
Nephi 6/2007
Excellent (86-100) Preventative
Very Good (71-85) Preventative
Good (56-70) Rehab
Fair (41-55) Rehab
Poor (26-40) Reconstruct
Very Poor (11-25) Reconstruct
Failed (0-10) Reconstruct
NOT MEASURED

OGDEN

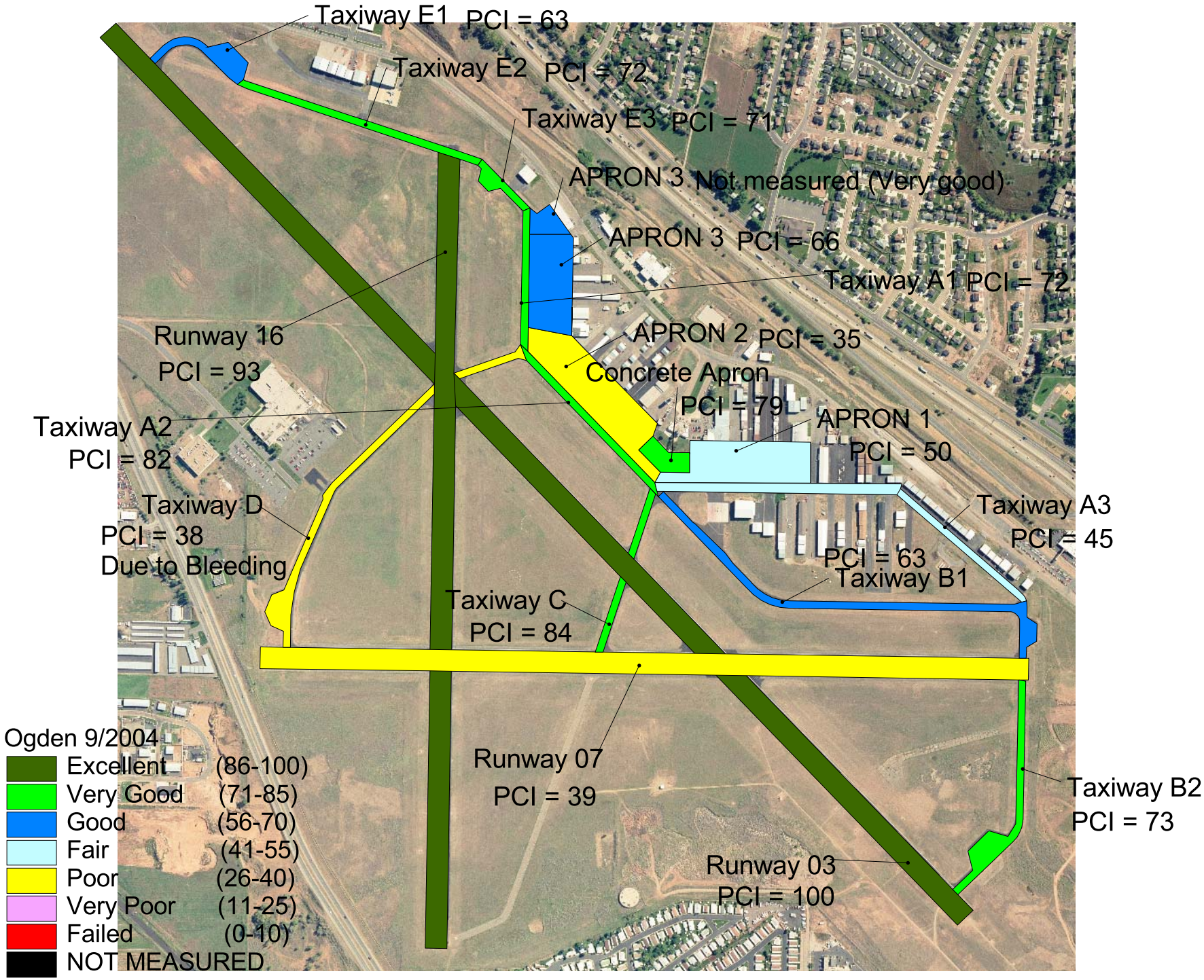
Taxiway E1 PCI = 63
Taxiway E2 PCI = 72
Taxiway E3 PCI = 71
APRON 3 Not measured (Very good)
APRON 3 PCI = 66
Taxiway A1 PCI = 72
Runway 16
PCI = 93
APRON 2 PCI = 35
Concrete Apron
PCI = 79
APRON 1
PCI = 50
Taxiway A2
PCI = 82
Taxiway D
PCI = 38
Due to Bleeding
Taxiway A3
PCI = 45
PCI = 63
Taxiway B1
Taxiway C
PCI = 84
Runway 07
PCI = 39
Taxiway B2
PCI = 73
Runway 03
PCI = 100
Ogden 9/2004
Excellent (86-100)
Very Good (71-85)
Good (56-70)
Fair (41-55)
Poor (26-40)
Very Poor (11-25)
Failed (0-10)
NOT MEASURED

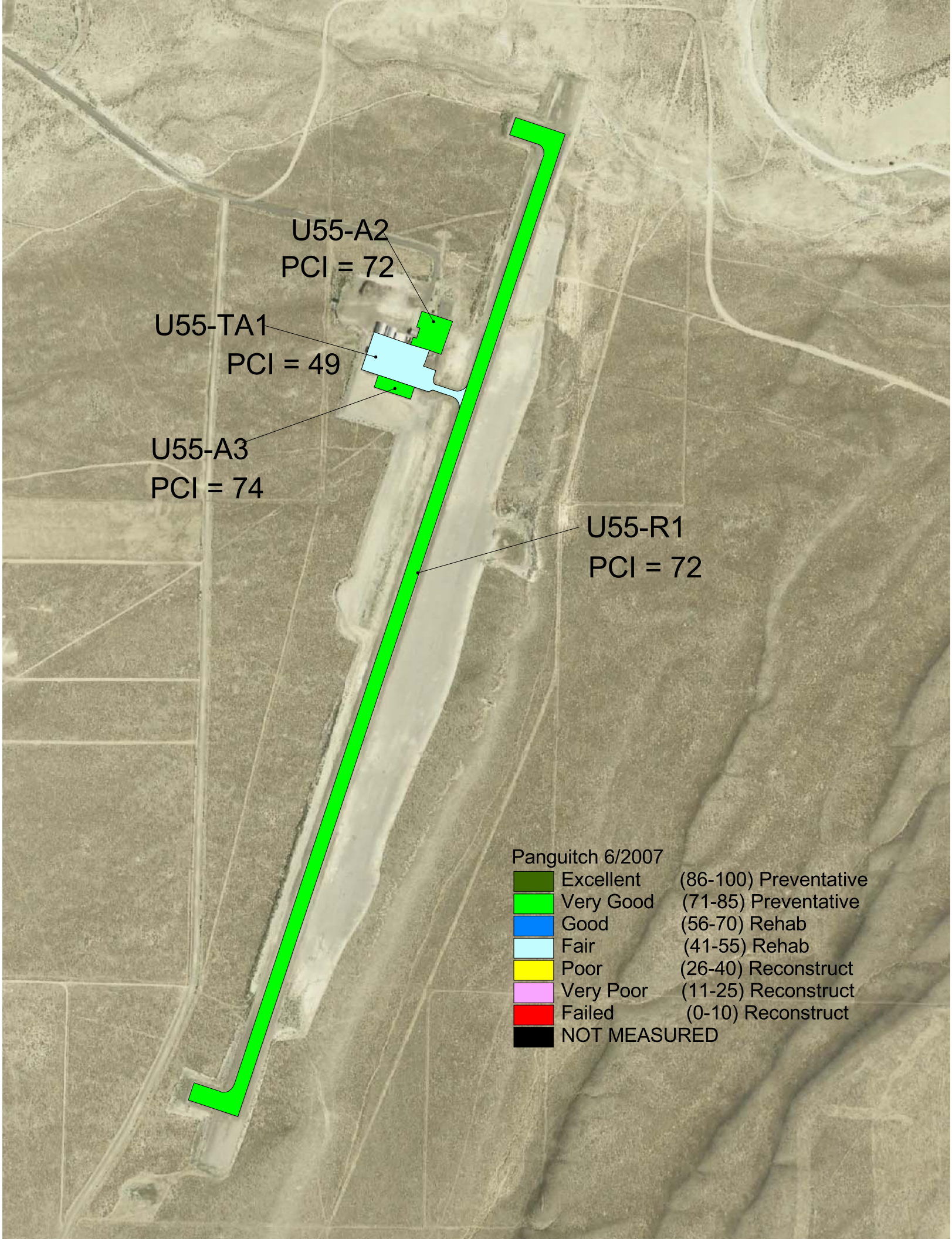
U55-A2
PCI = 72
U55-TA1
PCI = 49
U55-A3
PCI = 74
U55-R1
PCI = 72
Panguitch 6/2007
Excellent (86-100) Preventative
Very Good (71-85) Preventative
Good (56-70) Rehab
Fair (41-55) Rehab
Poor (26-40) Reconstruct
Very Poor (11-25) Reconstruct
Failed (0-10) Reconstruct
NOT MEASURED

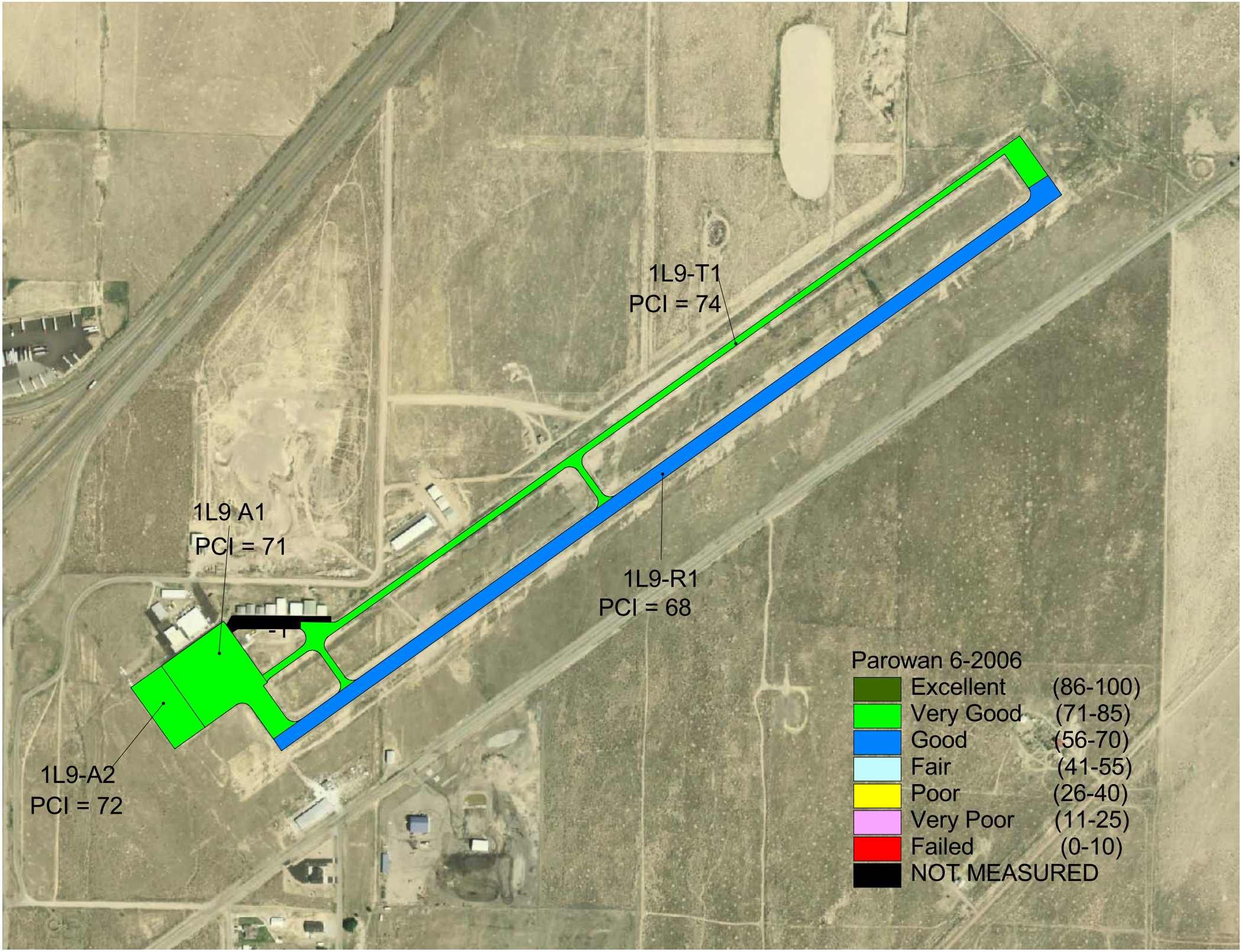
1L9-T1
PCI = 74
1L9 A1
PCI = 71
1L9-R1
PCI = 68
1L9-A2
PCI = 72
Parowan 6-2006
Excellent (86-100)
Very Good (71-85)
Good (56-70)
Fair (41-55)
Poor (26-40)
Very Poor (11-25)
Failed (0-10)
NOT MEASURED

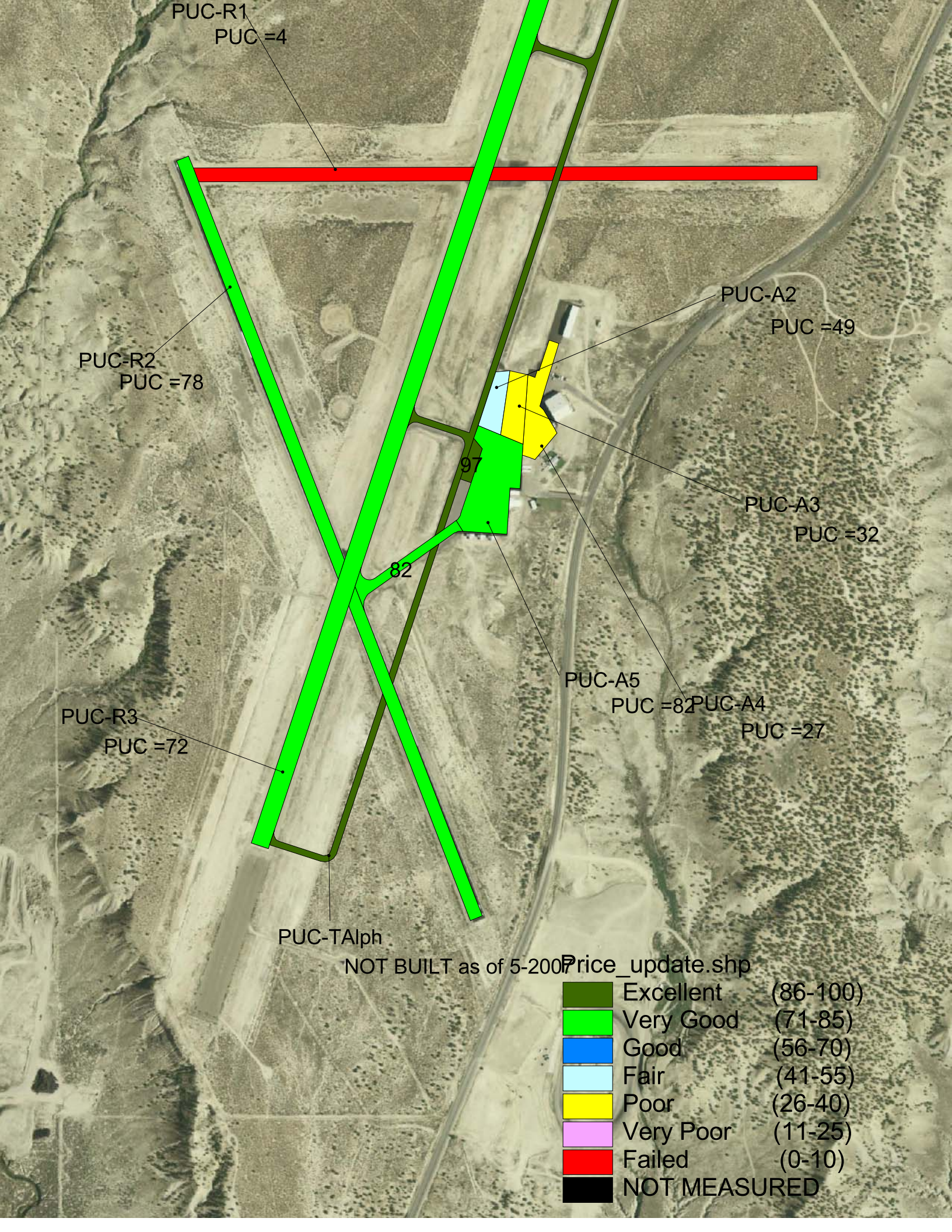
PUC-R1
PUC =4
PUC-A2
PUC =49
PUC-R2
PUC =78
97
PUC-A3
PUC =32
82
PUC-A5
PUC =82
PUC-A4
PUC =27
PUC-R3
PUC =72
PUC-TAlph
NOT BUILT as of 5-2007
Price_update.shp
Excellent (86-100)
Very Good (71-85)
Good (56-70)
Fair (41-55)
Poor (26-40)
Very Poor (11-25)
Failed (0-10)
NOT MEASURED

PROVO

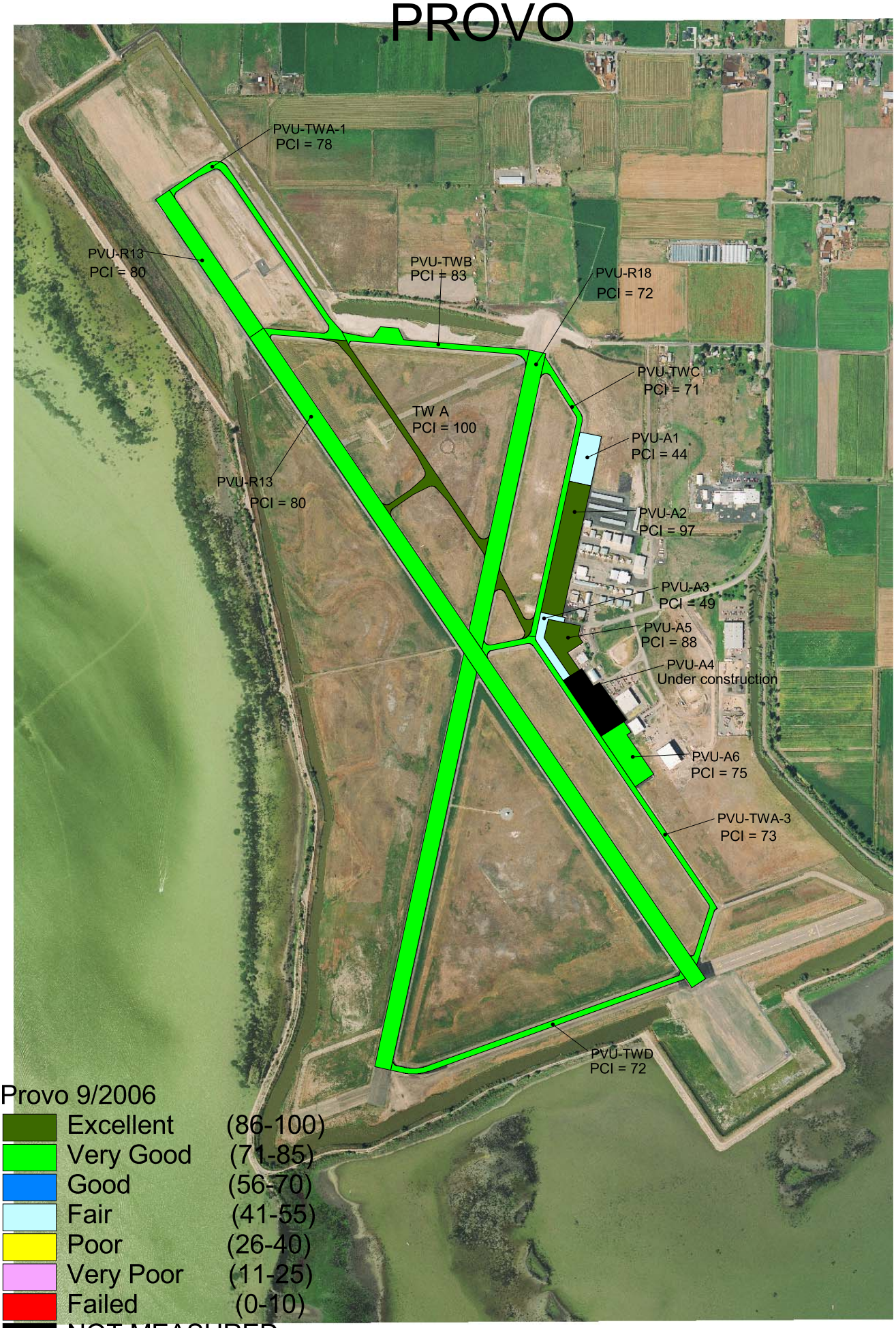

Provo 9/2006

	Excellent	(86-100)
	Very Good	(71-85)
	Good	(56-70)
	Fair	(41-55)
	Poor	(26-40)
	Very Poor	(11-25)
	Failed	(0-10)
	NOT MEASURED	

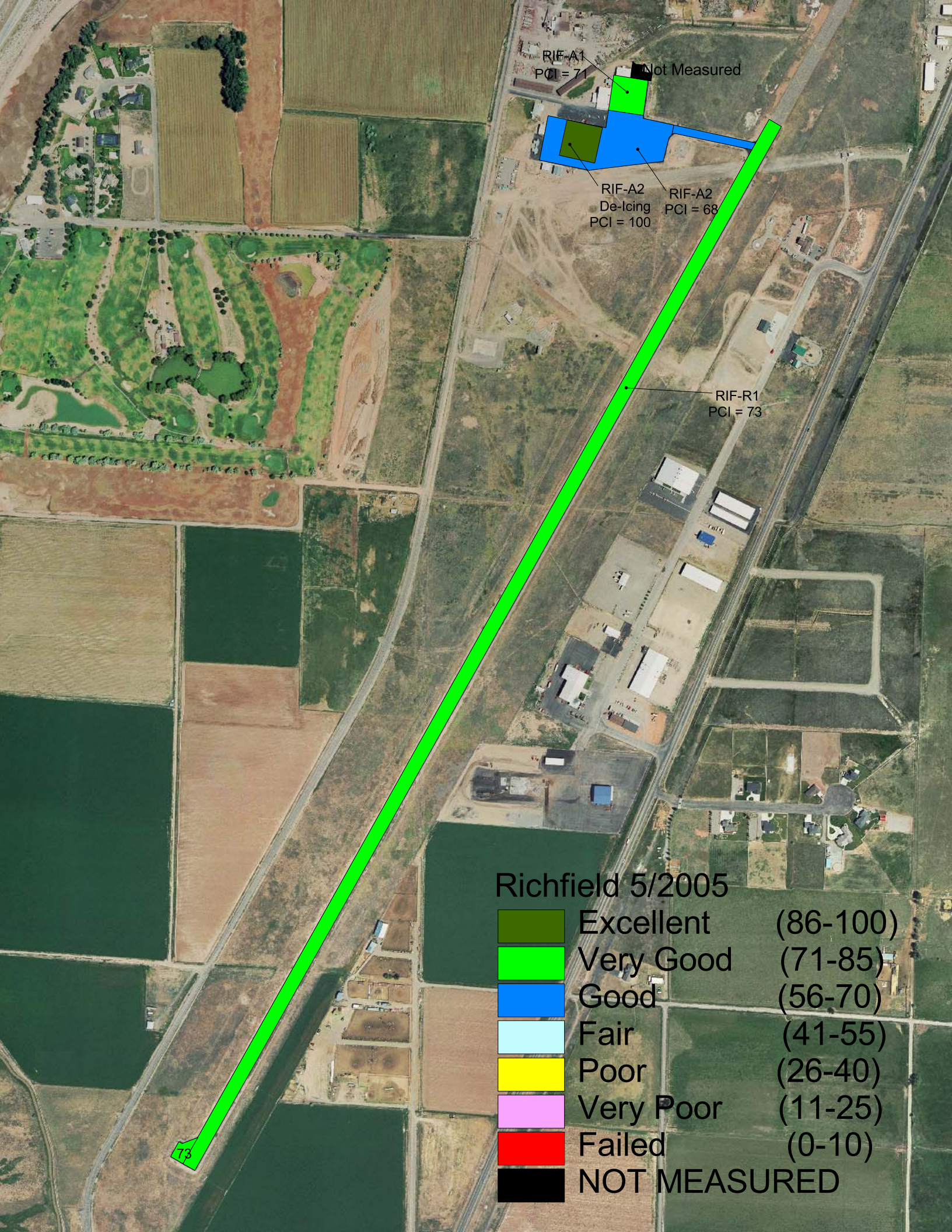
RIF-A1
PCI = 71
Not Measured
RIF-A2
De-Icing
PCI = 100
RIF-A2
PCI = 68
RIF-R1
PCI = 73
73
Richfield 5/2005
Excellent (86-100)
Very Good (71-85)
Good (56-70)
Fair (41-55)
Poor (26-40)
Very Poor (11-25)
Failed (0-10)
NOT MEASURED

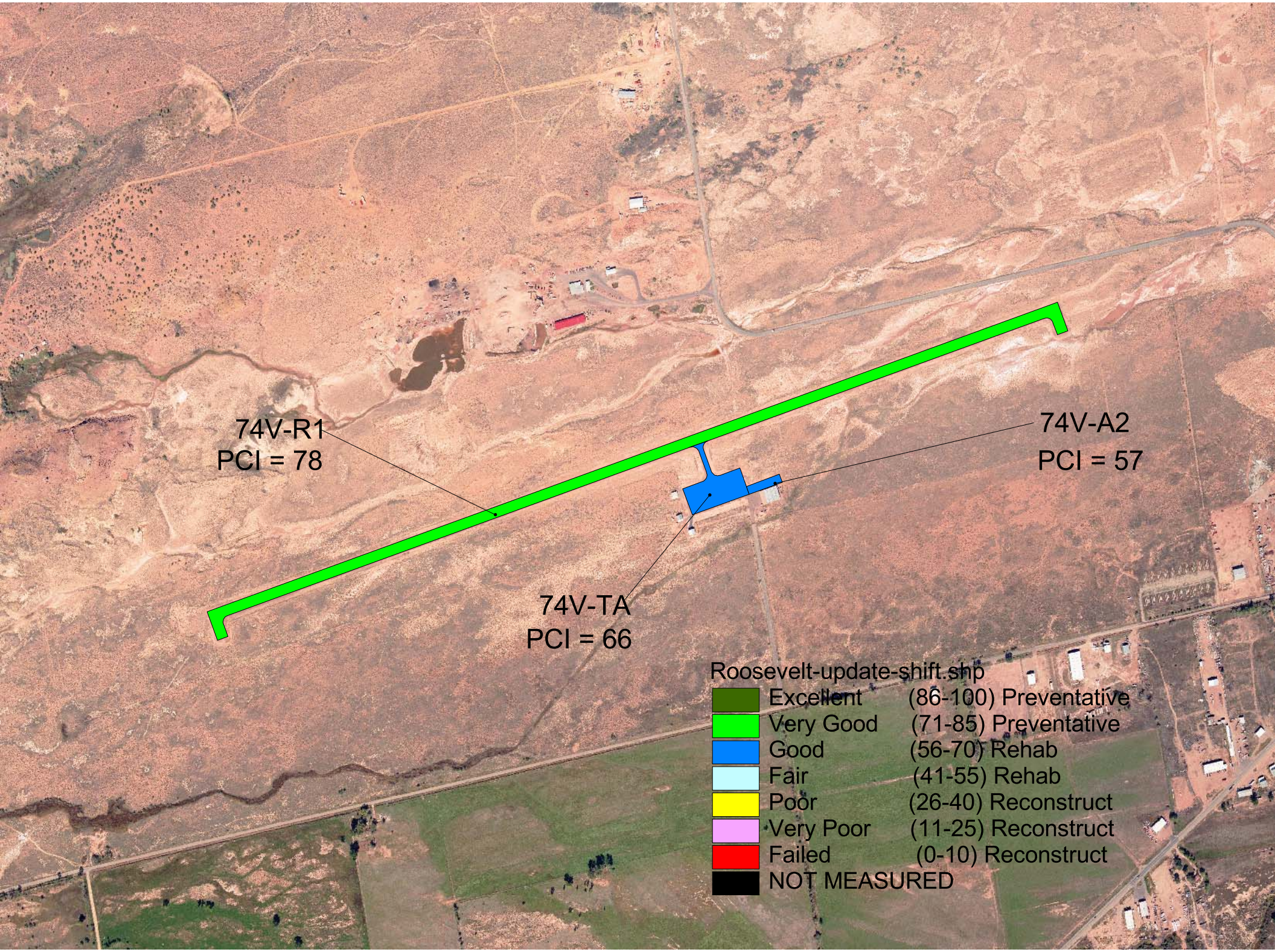
74V-R1
PCI = 78
74V-A2
PCI = 57
74V-TA
PCI = 66
Roosevelt-update-shift.shp
Excellent (86-100) Preventative
Very Good (71-85) Preventative
Good (56-70) Rehab
Fair (41-55) Rehab
Poor (26-40) Reconstruct
Very Poor (11-25) Reconstruct
Failed (0-10) Reconstruct
NOT MEASURED

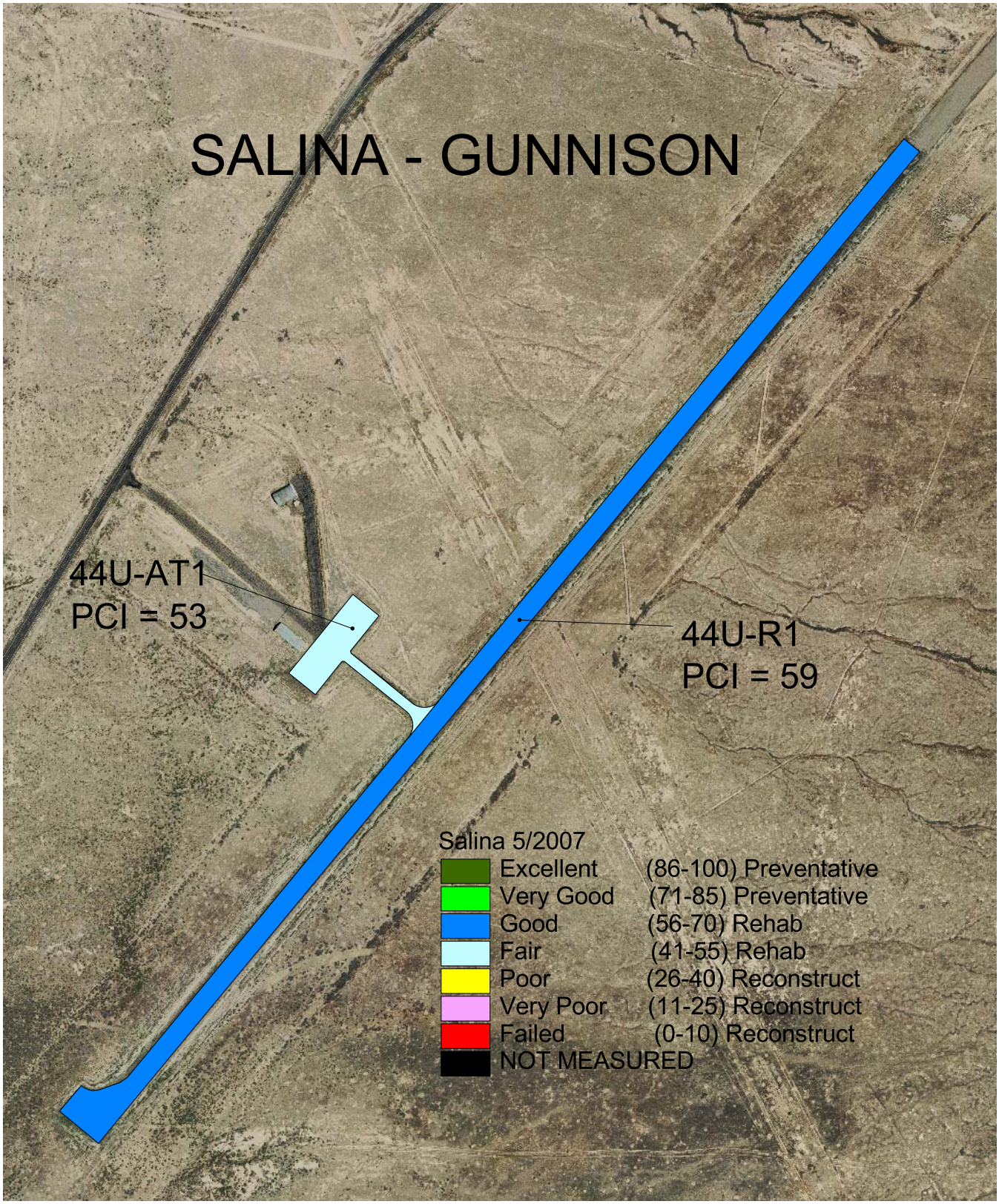
SALINA - GUNNISON
44U-AT1
PCI = 53
44U-R1
PCI = 59
Salina 5/2007
Excellent (86-100) Preventative
Very Good (71-85) Preventative
Good (56-70) Rehab
Fair (41-55) Rehab
Poor (26-40) Reconstruct
Very Poor (11-25) Reconstruct
Failed (0-10) Reconstruct
NOT MEASURED

BOUNTIFUL

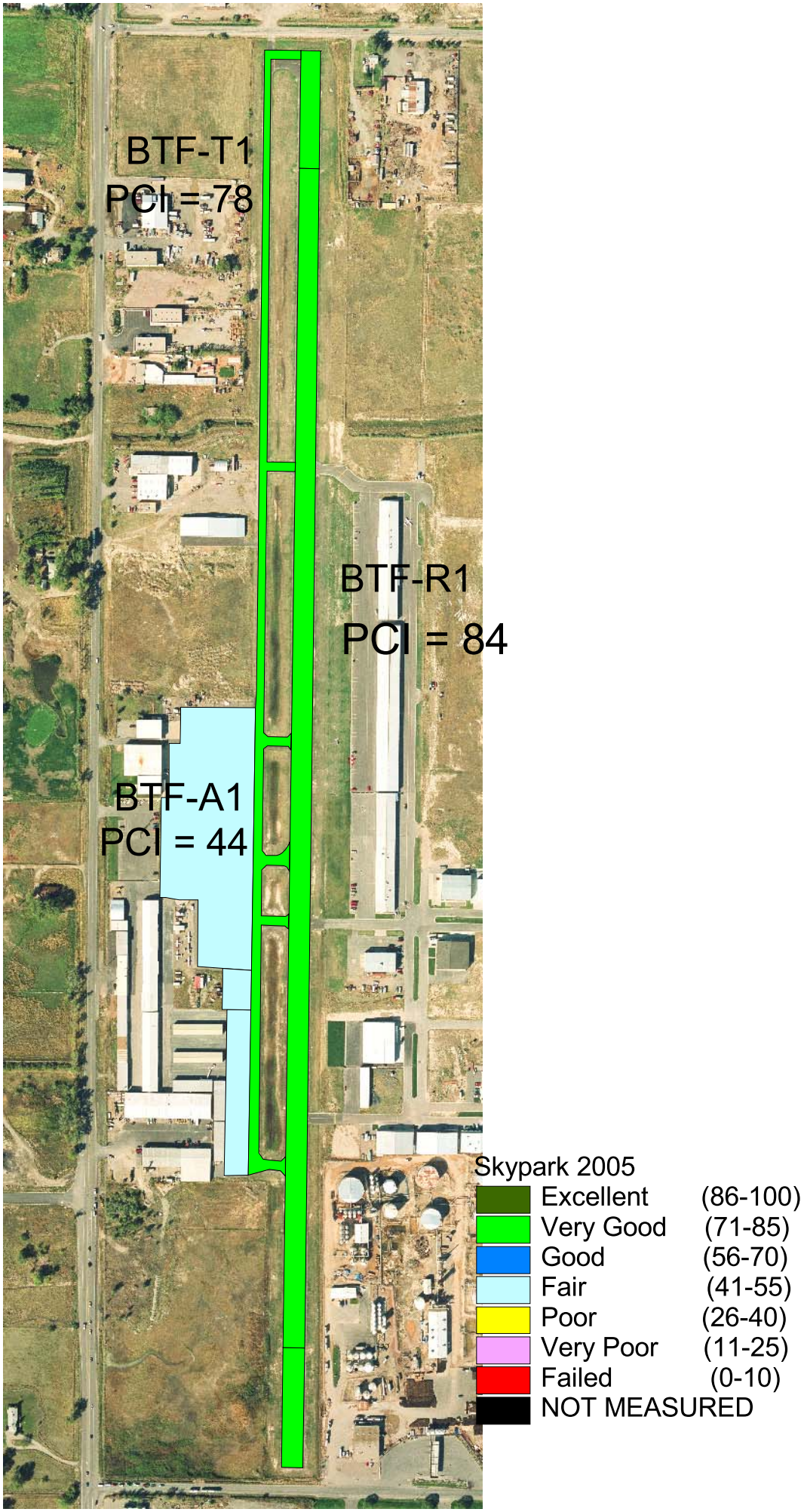
BTF-T1
PCI = 78
BTF-R1
PCI = 84
BTF-A1
PCI = 44
Skypark 2005
Excellent (86-100)
Very Good (71-85)
Good (56-70)
Fair (41-55)
Poor (26-40)
Very Poor (11-25)
Failed (0-10)
NOT MEASURED

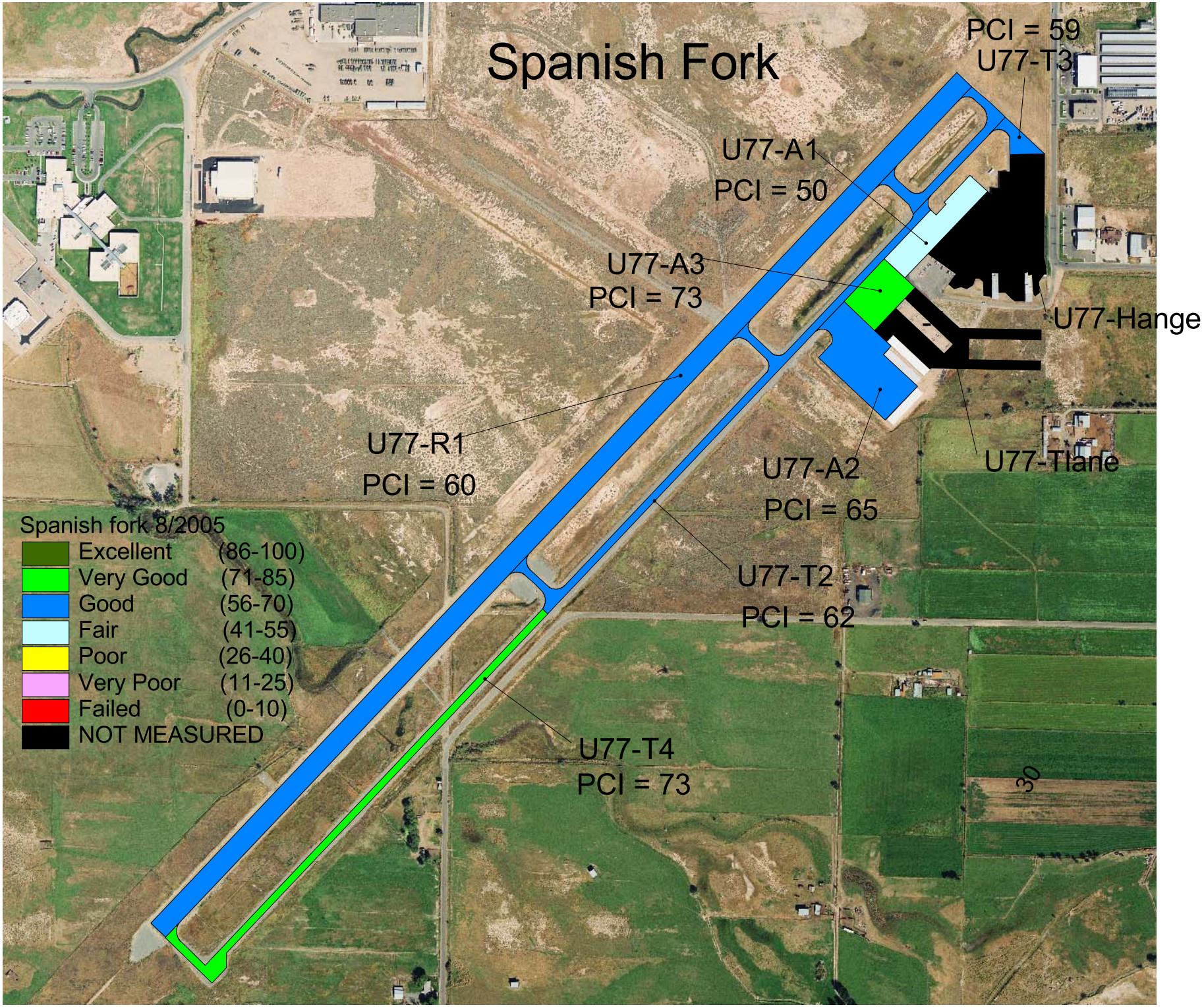
Spanish Fork
PCI = 59
U77-T3
U77-A1
PCI = 50
U77-A3
PCI = 73
U77-Hange
U77-R1
PCI = 60
U77-A2
PCI = 65
U77-Tlane
U77-T2
PCI = 62
U77-T4
PCI = 73
Spanish fork 8/2005
Excellent (86-100)
Very Good (71-85)
Good (56-70)
Fair (41-55)
Poor (26-40)
Very Poor (11-25)
Failed (0-10)
NOT MEASURED

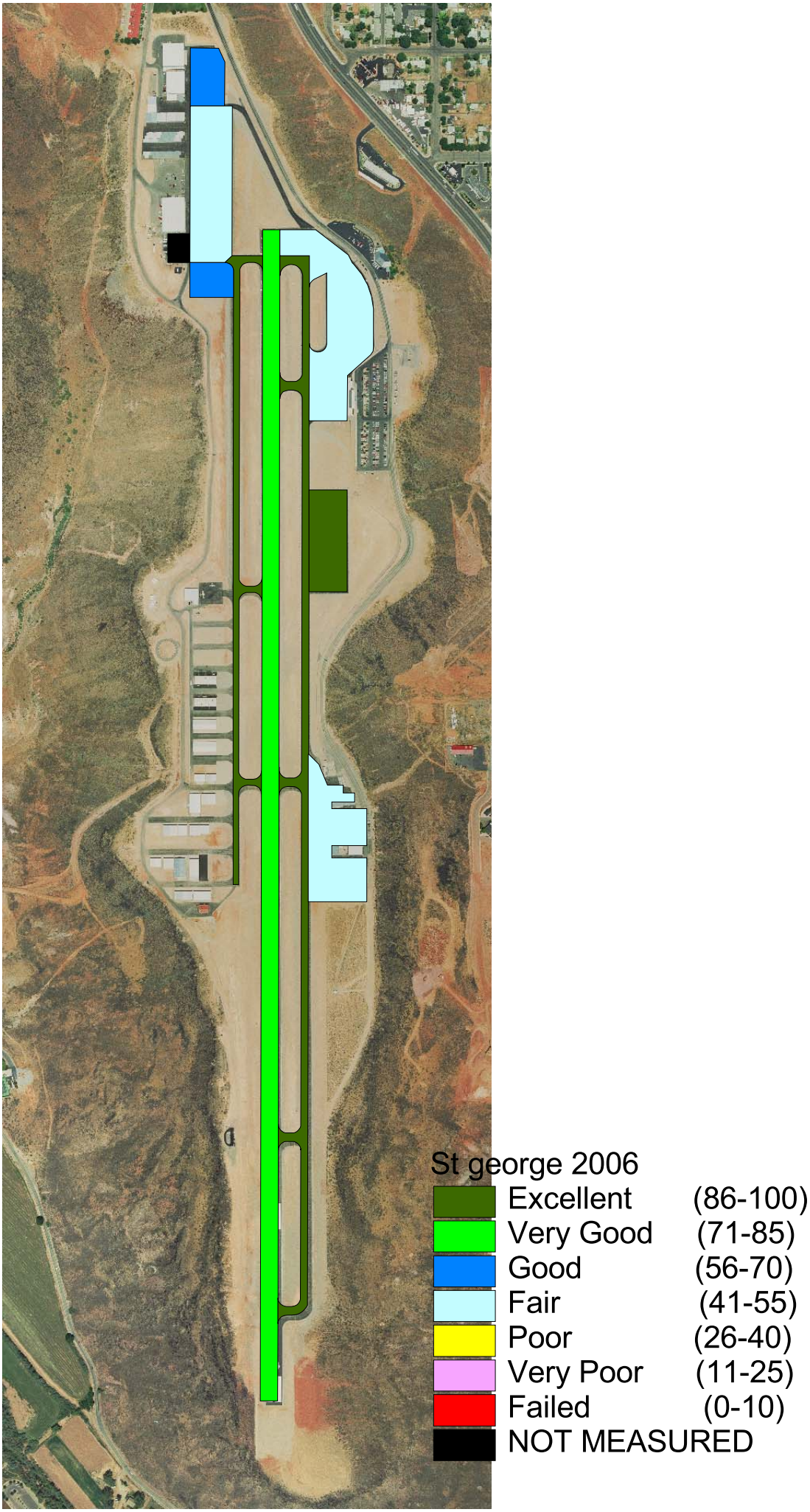
St george 2006
Excellent (86-100)
Very Good (71-85)
Good (56-70)
Fair (41-55)
Poor (26-40)
Very Poor (11-25)
Failed (0-10)
NOT MEASURED

VERNAL

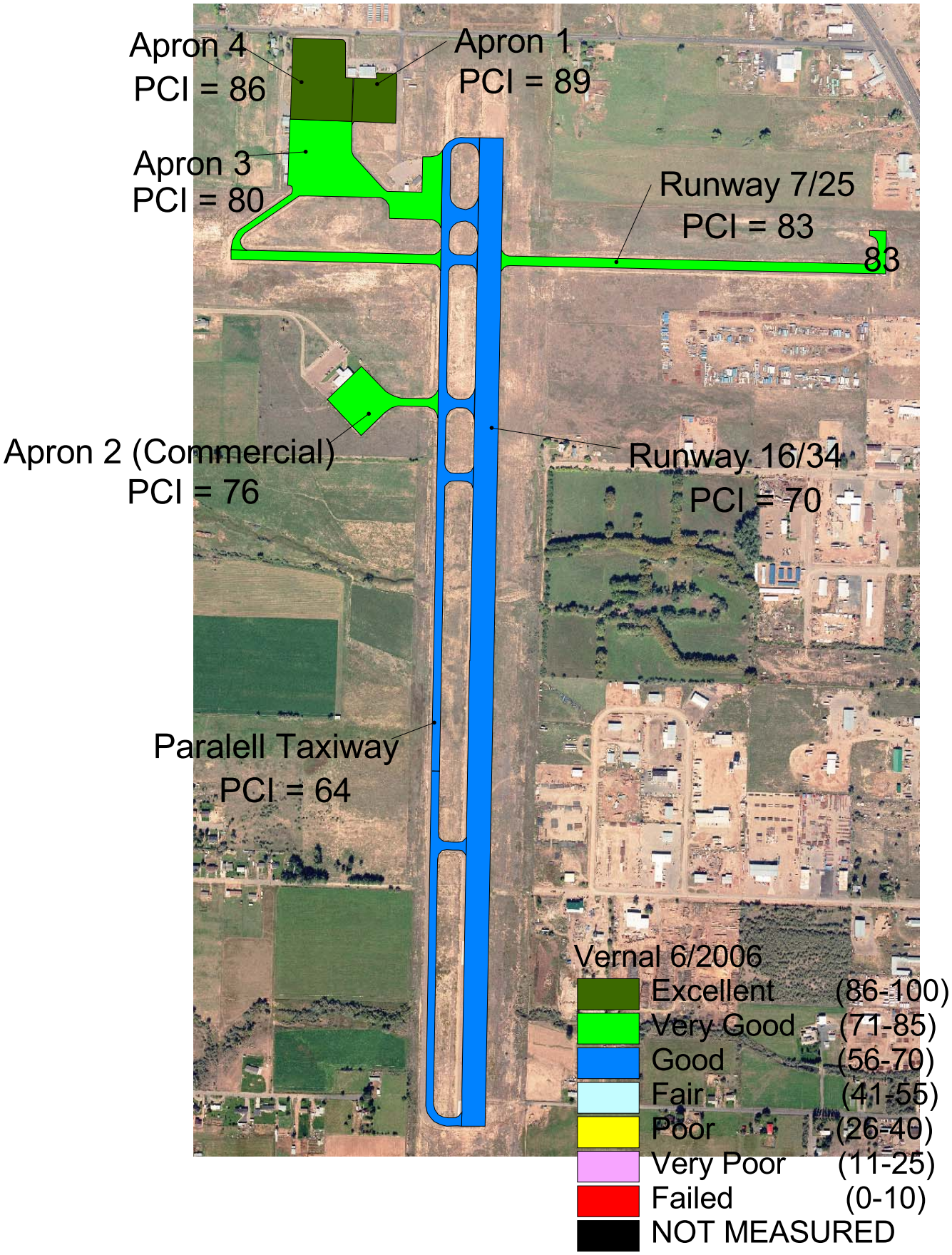
Apron 4
PCI = 86
Apron 1
PCI = 89
Apron 3
PCI = 80
Runway 7/25
PCI = 83
83
Apron 2 (Commercial)
PCI = 76
Runway 16/34
PCI = 70
Paralell Taxiway
PCI = 64
Vernal 6/2006
Excellent (86-100)
Very Good (71-85)
Good (56-70)
Fair (41-55)
Poor (26-40)
Very Poor (11-25)
Failed (0-10)
NOT MEASURED

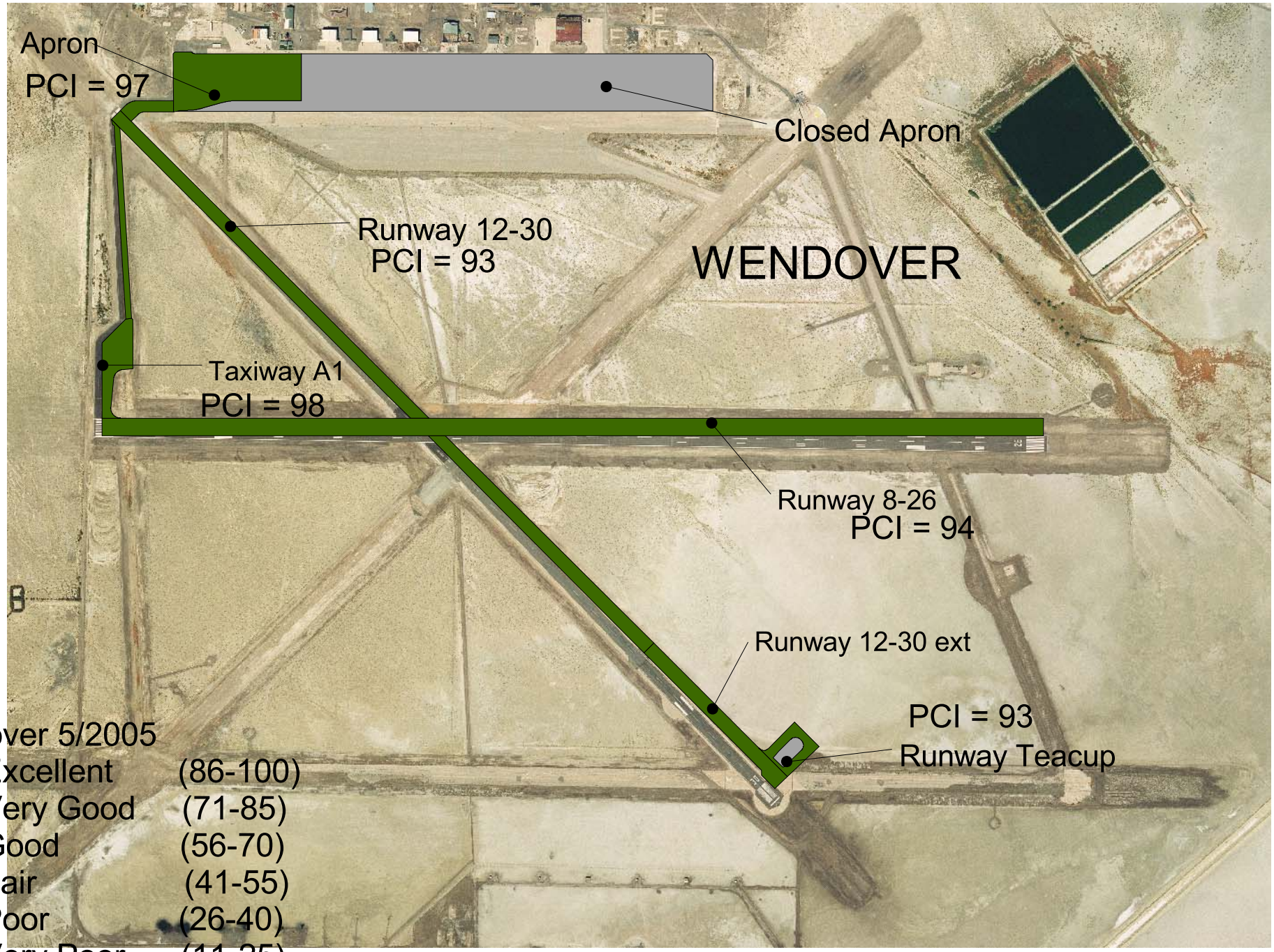

Wendover 5/2005

Excellent	(86-100)
Very Good	(71-85)
Good	(56-70)
Fair	(41-55)
Poor	(26-40)
Very Poor	(11-25)
Failed	(0-10)
NOT MEASURED	