Comptroller's Office

Unit 8130

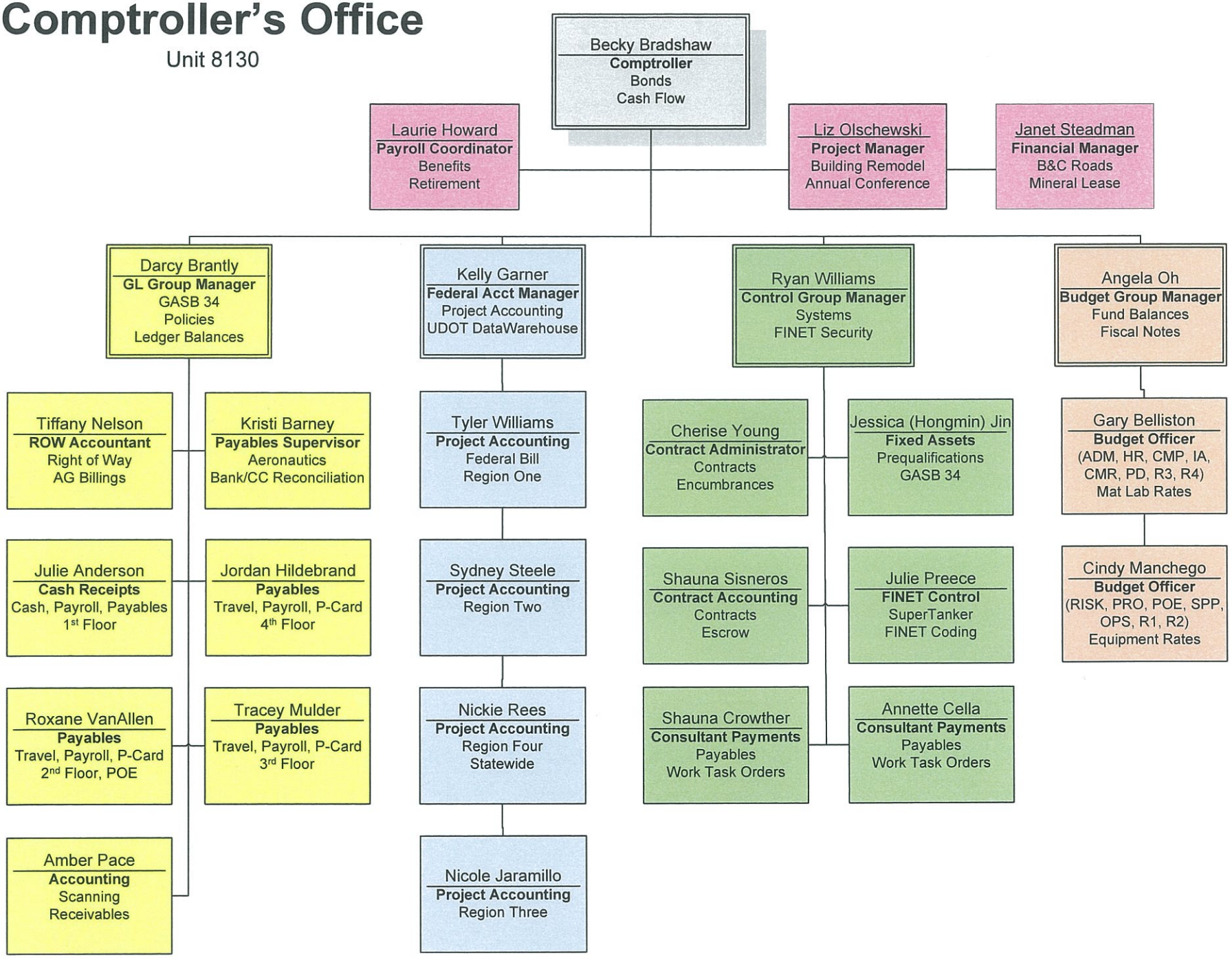

Updated 9/13/16