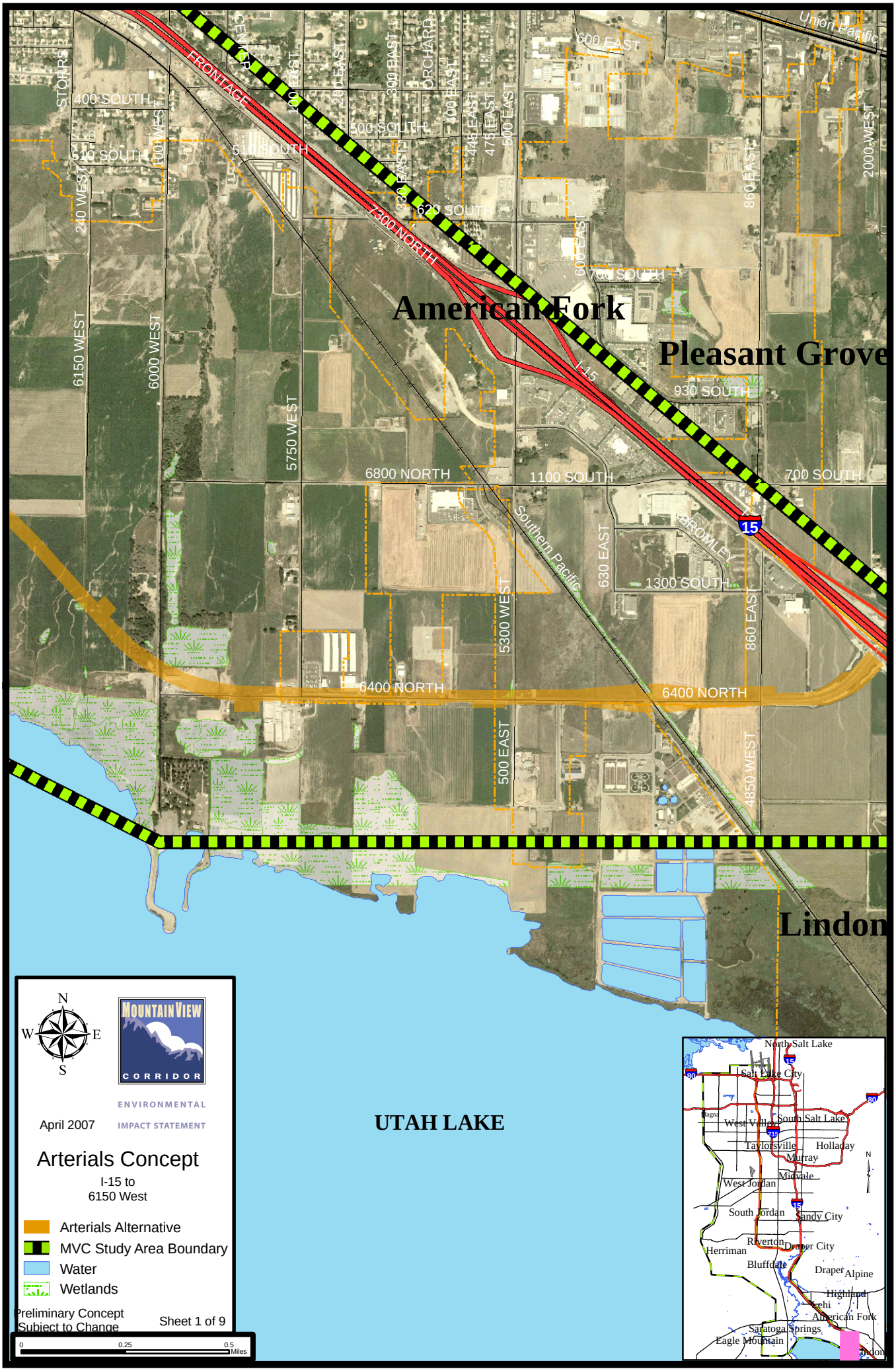

American Fork
Pleasant Grove
Lindon
UTAH LAKE
FRONTAGE
7300 NORTH
I-15
Union Pacific
Southern Pacific
400 SOUTH
510 SOUTH
620 SOUTH
700 SOUTH
930 SOUTH
1100 SOUTH
1300 SOUTH
6800 NORTH
6400 NORTH
600 EAST
500 EAST
860 EAST
2000 WEST
6150 WEST
6000 WEST
5750 WEST
5300 WEST
4850 WEST
240 WEST
100 WEST
100 EAST
200 EAST
300 EAST
ORCHARD
400 EAST
445 EAST
475 EAST
500 EAST
630 EAST
STORRS
CENTER
BROMLEY
15
N
S
E
W
MOUNTAIN VIEW
CORRIDOR
ENVIRONMENTAL
IMPACT STATEMENT
April 2007
Arterials Concept
I-15 to
6150 West
Arterials Alternative
MVC Study Area Boundary
Water
Wetlands
Preliminary Concept
Subject to Change
Sheet 1 of 9
0
0.25
0.5
Miles
North Salt Lake
Salt Lake City
West Valley
South Salt Lake
Taylorsville
Holladay
Murray
Midvale
West Jordan
South Jordan
Sandy City
Riverton
Draper City
Herriman
Bluffdale
Draper
Alpine
Highland
Lehi
American Fork
Saratoga Springs
Eagle Mountain