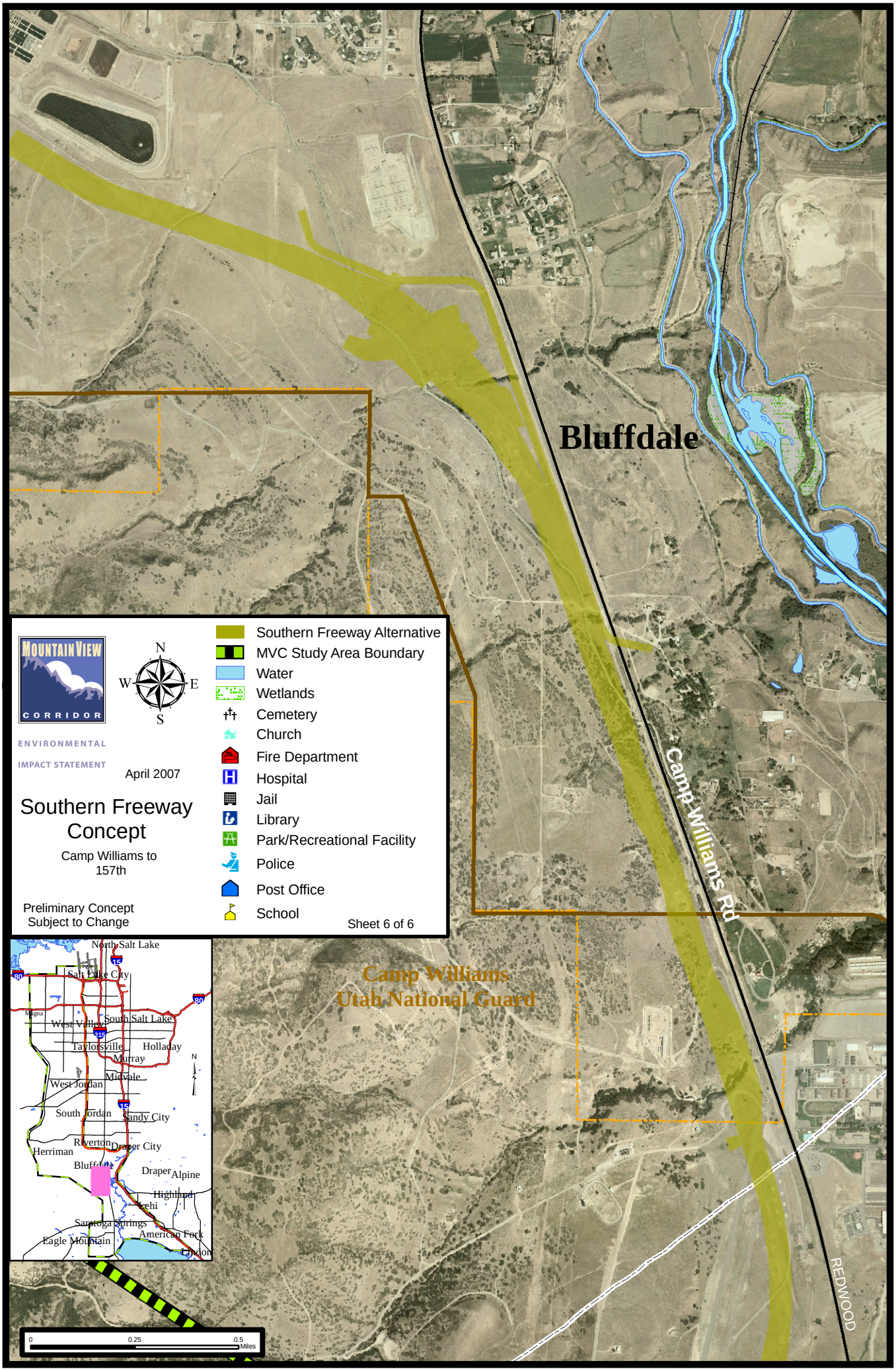
Bluffdale
Camp Williams Rd
Camp Williams
Utah National Guard
REDWOOD
MOUNTAIN VIEW
CORRIDOR
ENVIRONMENTAL
IMPACT STATEMENT
April 2007
Southern Freeway Concept
Camp Williams to 157th
Preliminary Concept
Subject to Change
N
W
E
S
Southern Freeway Alternative
MVC Study Area Boundary
Water
Wetlands
Cemetery
Church
Fire Department
Hospital
Jail
Library
Park/Recreational Facility
Police
Post Office
School
Sheet 6 of 6
North Salt Lake
Salt Lake City
Magna
West Valley
South Salt Lake
Taylorsville
Holladay
Murray
Midvale
West Jordan
South Jordan
Sandy City
Riverton
Draper City
Herriman
Bluffdale
Draper
Alpine
Highland
Lehi
Saratoga Springs
American Fork
Eagle Mountain
Lindon
0
0.25
0.5
Miles