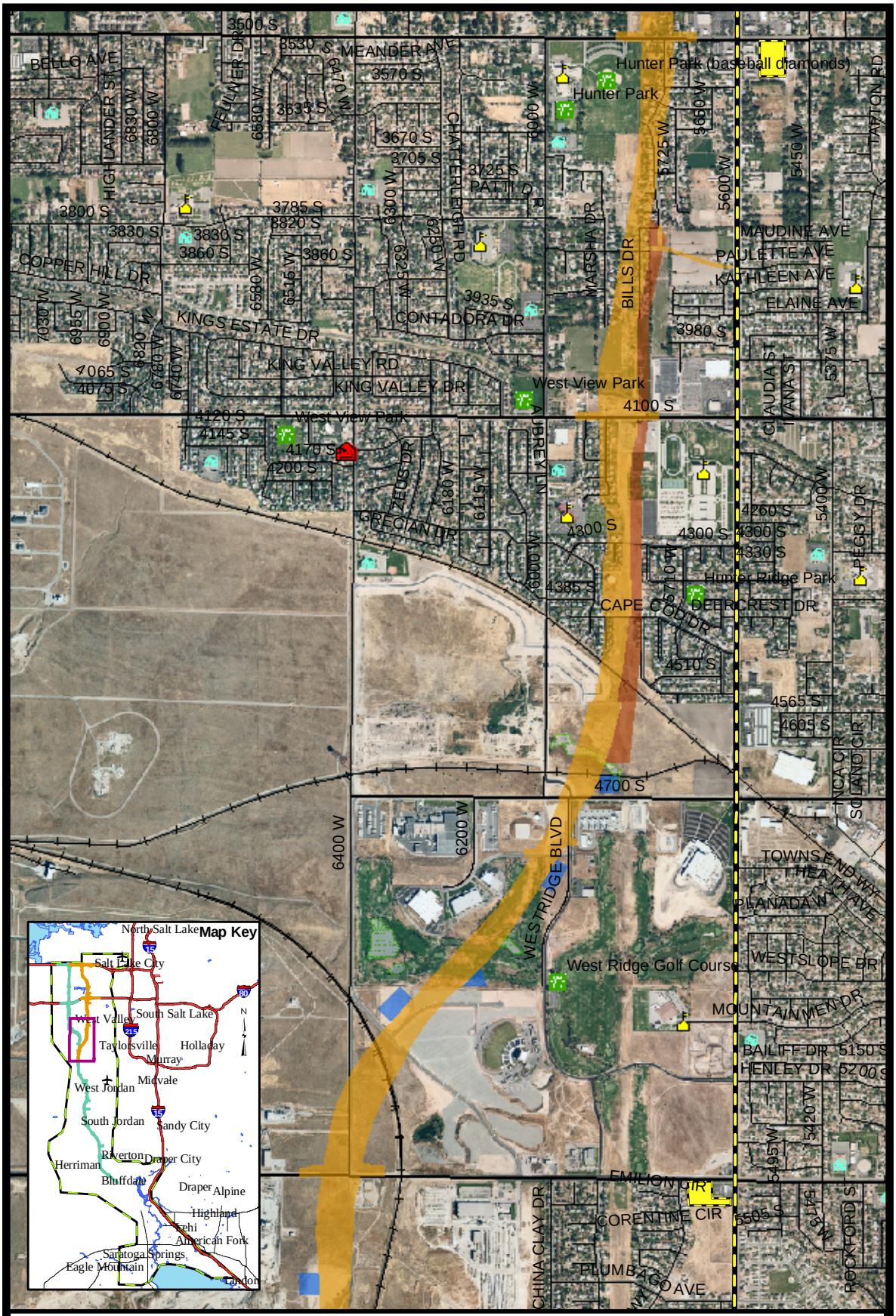

5800 West Freeway Concept - 5400 S to 3600 S

MOUNTAIN VIEW CORRIDOR

ENVIRONMENTAL IMPACT STATEMENT

June 2008
Sheet 6 of 10

- MVC Study Area Boundary
- Wetlands
- 5800 West Freeway
- Drainage
- Utilities
- Center & Mixed Use Transit
- Park-N-Ride Lot
- Cemetery
- Church
- Fire Department
- Hospital
- Jail
- Library
- Park/Recreational Facility
- Police
- Post Office
- School

0 0.25 0.5 Miles

N