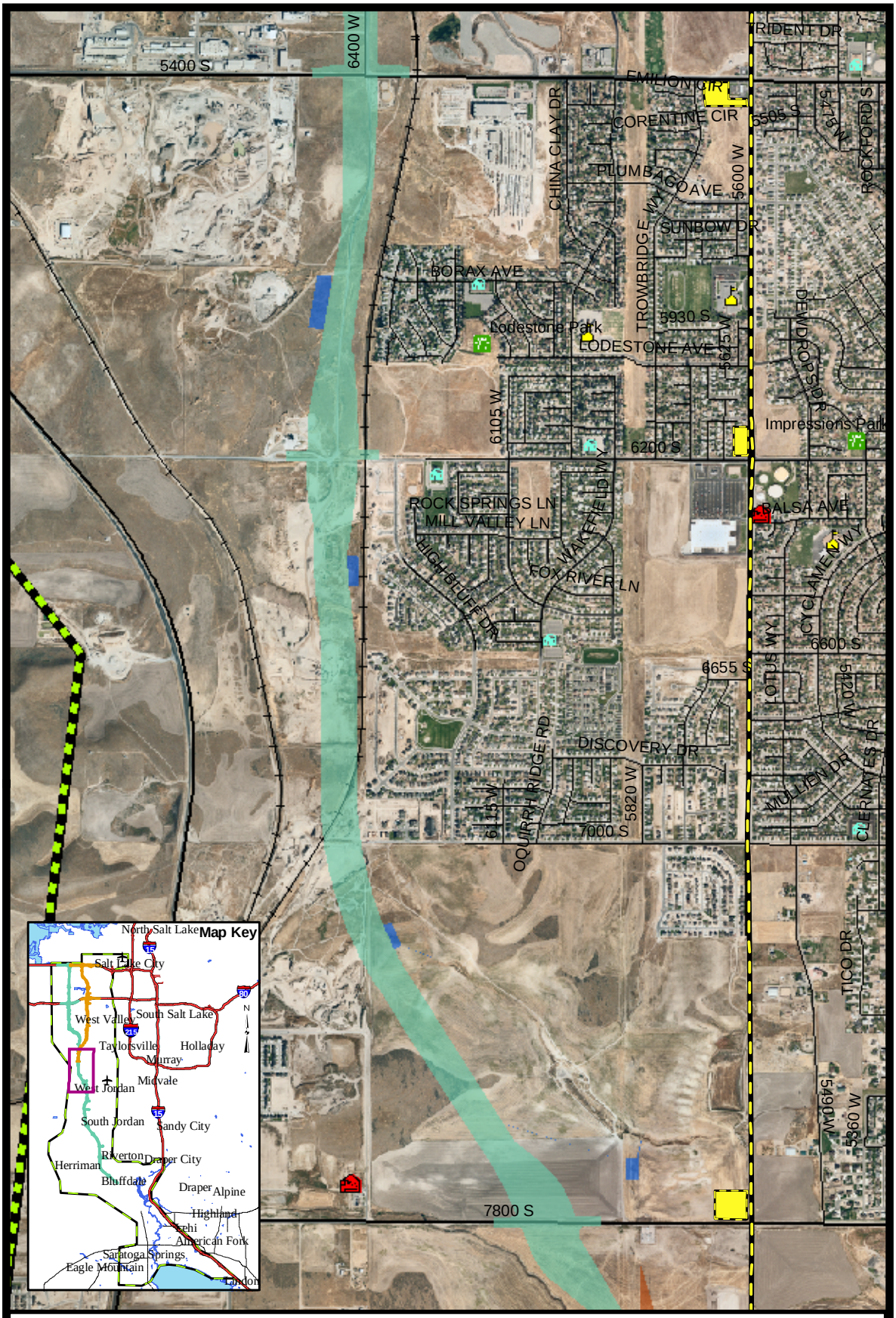

7200 West Freeway Concept - 7800 S to 5400 S

MOUNTAIN VIEW CORRIDOR

ENVIRONMENTAL IMPACT STATEMENT

June 2008
Sheet 5 of 8

- MVC Study Area Boundary
- Wetlands
- 7200/5800 West Freeway
- Utilities
- Drainage
- Center & Mixed Use Transit
- Park-N-Ride Lot
- Cemetery
- Church
- Fire Department
- Hospital
- Jail
- Library
- Park/Recreational Facility
- Police
- Post Office
- School

N

0 0.25 0.5 Miles