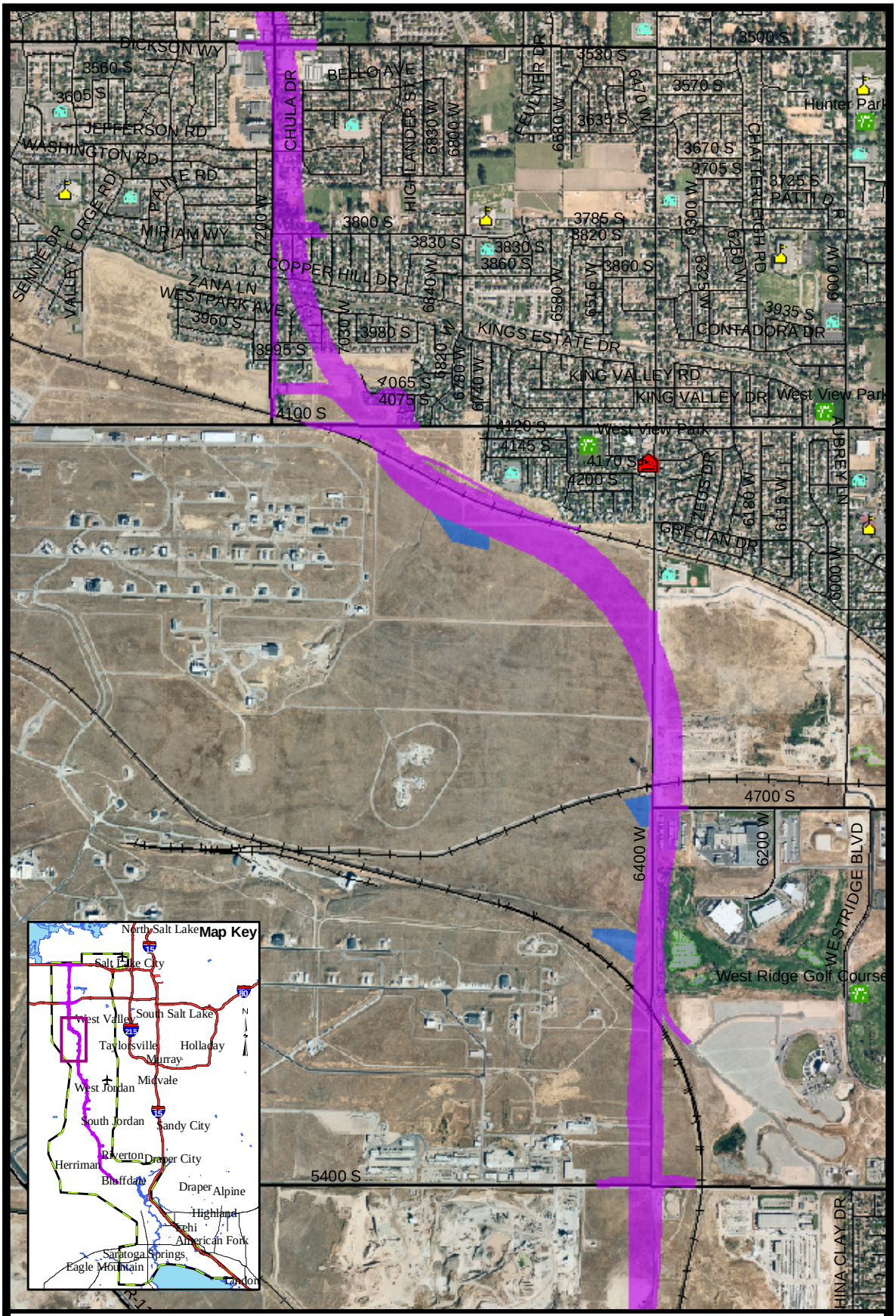

7200 West Freeway Concept - 5400 S to 3600 S

MOUNTAIN VIEW CORRIDOR

ENVIRONMENTAL IMPACT STATEMENT

June 2008
Sheet 6 of 8

- MVC Study Area Boundary
- Wetlands
- 7200 West Freeway
- Utilities
- Drainage
- Cemetery
- Church
- Fire Department
- Hospital
- Jail
- Library
- Park/Recreational Facility
- Police
- Post Office
- School

N

0 0.25 0.5 Miles