8/30/2007 \\slc-bdc2\ustnproj\000000000042216_sr108\4745_06\sheet_files\roadway_design\A2 Alignment\4745_ROW_04.dgn

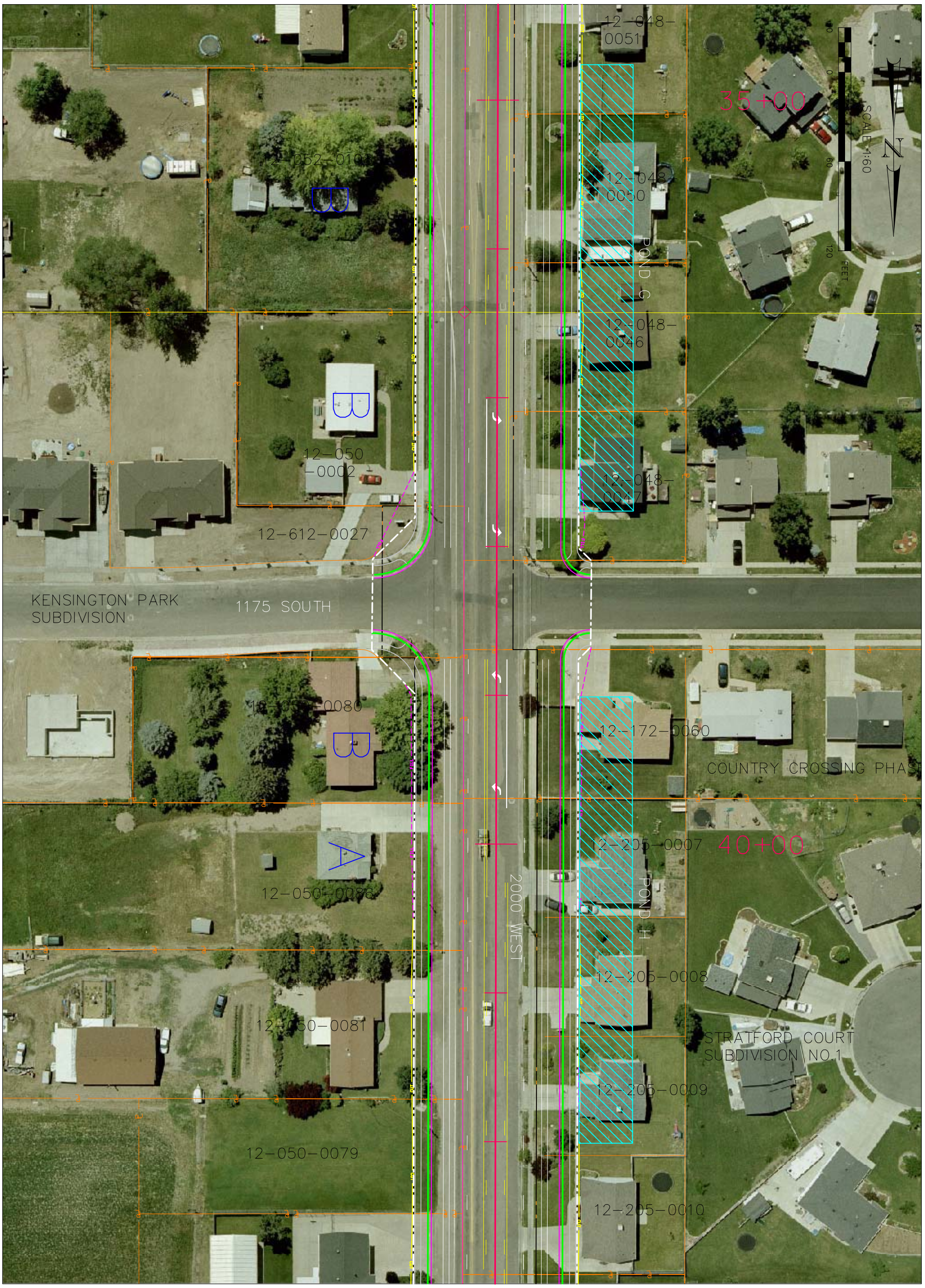

SR 108	UTAH DEPARTMENT OF TRANSPORTATION					
	ROADWAY DESIGN					
	APPROVAL RECOMM. ____ DATE ____ PROJECT DESIGN ENGINEER	DESIGN ____	CHECK ____	REVIEW		
		DRAWN ____	CHECK ____	DATE ____		
PROJECT NUMBER	APPROVED ____ DATE ____ PRECONSTRUCTION ENGINEER	QUANT. ____	CHECK ____	BY ____		

NO.	DATE	DESIGN REV. BY	MAPS CORR. BY	PARCELS AFFECTED	REQUEST BY	REMARKS
		ORIGINAL SUBMISSION FOR AUTHORIZATION				
DATE		REVISIONS				

SHEET NO. RW-04

DAVIS/WEBER COUNTY