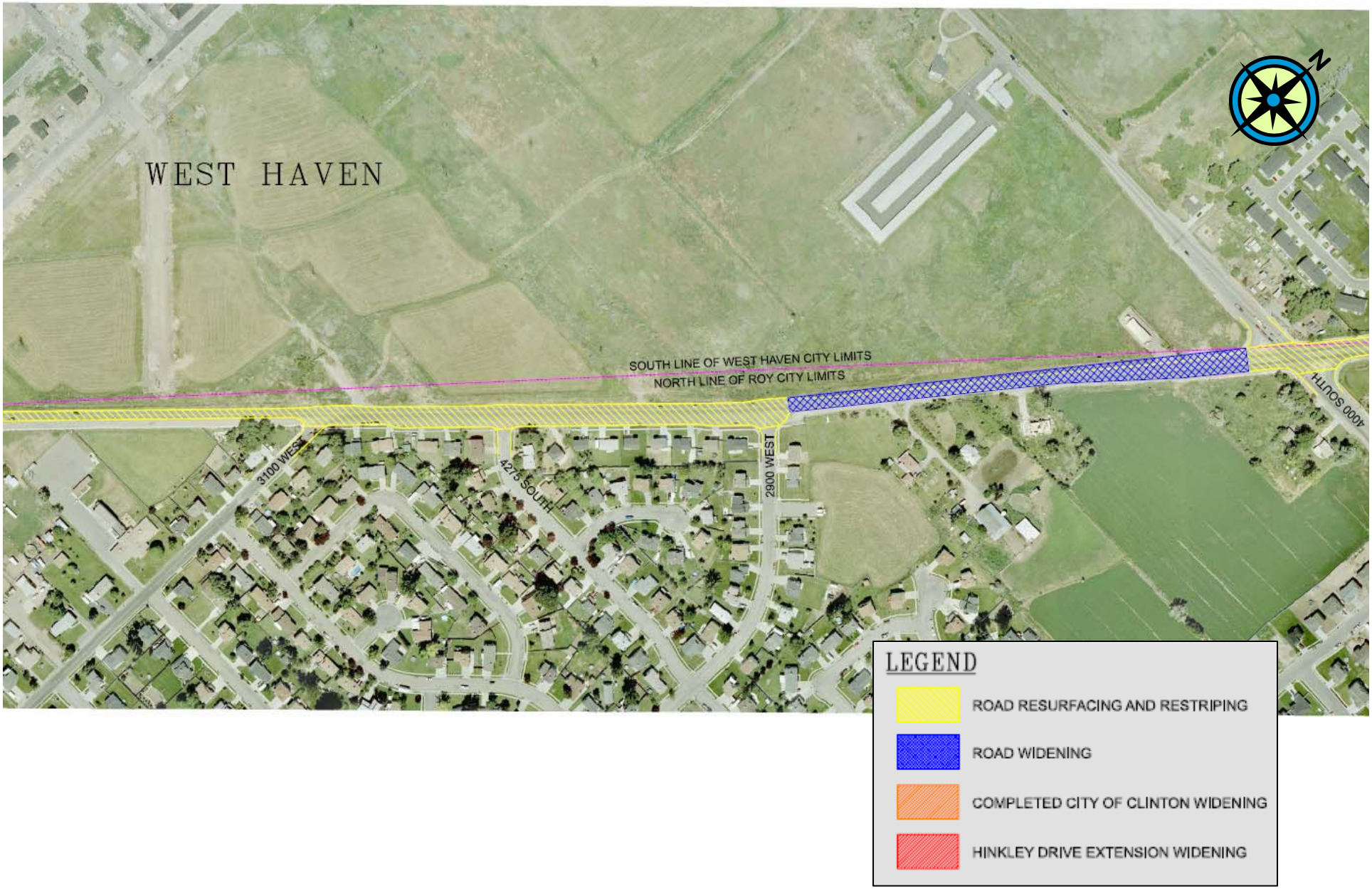# 3100 W to 4000 S (West Haven)