8/30/2007 \\slc-bdc2\ustnproj\000000000042216_sr108\4745_06\sheet_files\roadway_design\A2 Alignment\4745_ROW_03.dgn

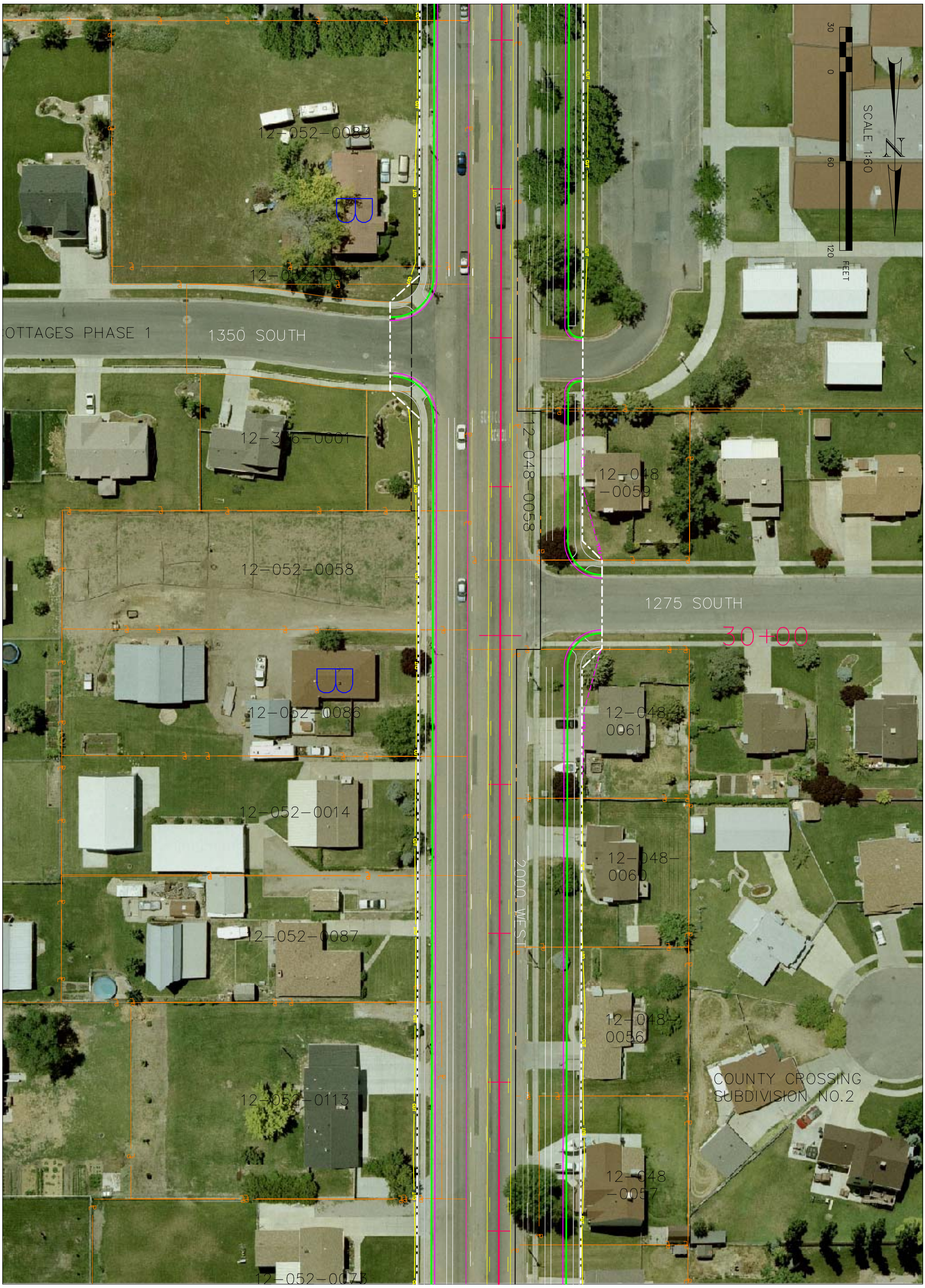

SHEET NO. RW-03

DAVIS/WEBER COUNTY

SR 108

PROJECT NUMBER

UTAH DEPARTMENT OF TRANSPORTATION

ROADWAY DESIGN

APPROVAL RECOMM. DATE PROJECT DESIGN ENGINEER

APPROVED DATE PRECONSTRUCTION ENGINEER

DESIGN CHECK

DRAWN CHECK

QUANT. CHECK

REVIEW DATE BY

NO.	DATE	DESIGN REV.BY	MAPS CORR.BY	PARCELS AFFECTED	REQUEST BY	REMARKS
		ORIGINAL SUBMISSION FOR AUTHORIZATION				

DATE REVISIONS