8/30/2007 \\slc-bdc2\ustnproj\000000000042216_sr108\4745_06\sheet_files\roadway_design\A2 Alignment\4745_ROW_04.dgn

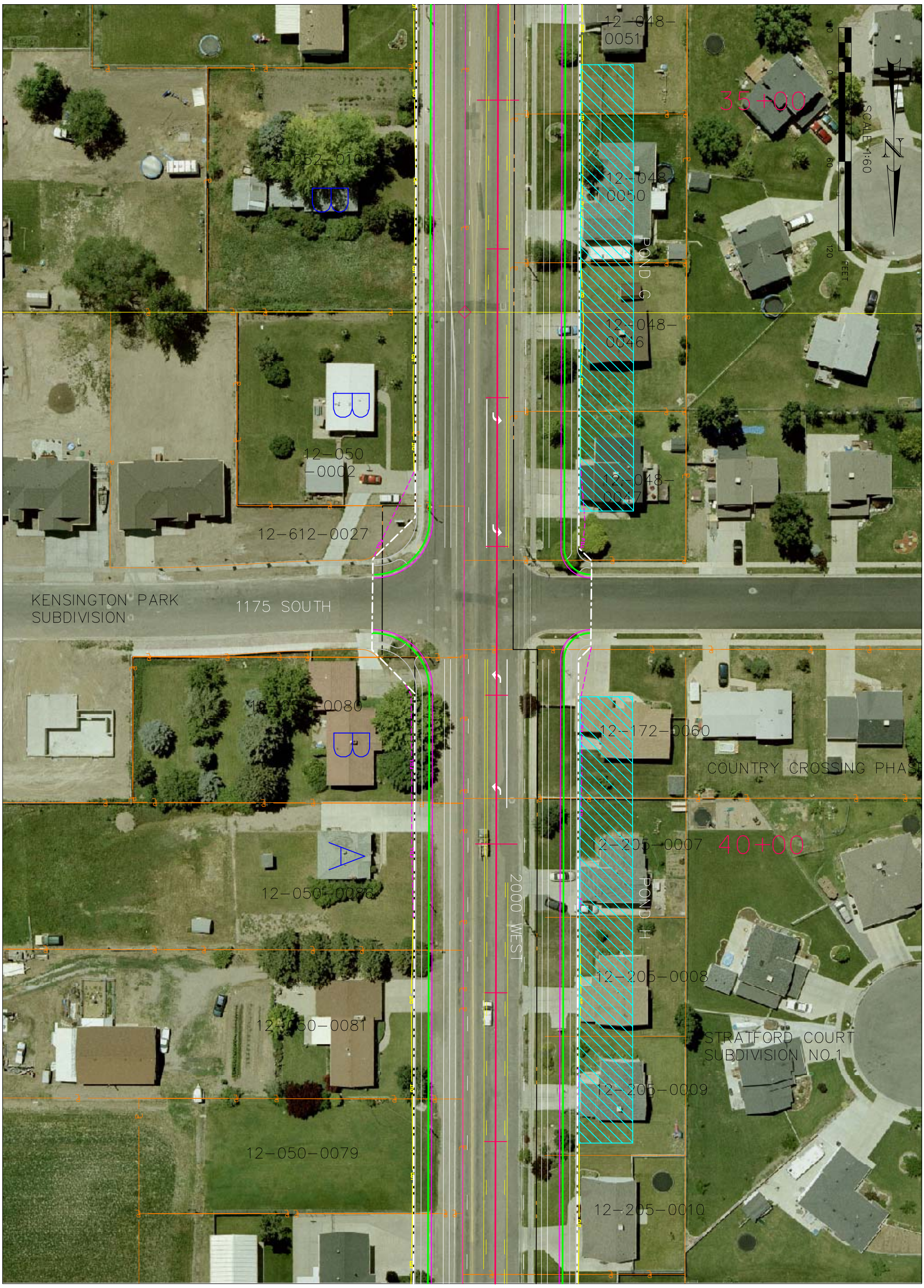

SHEET NO. RW-04	DAVIS/WEBER COUNTY	SR 108	UTAH DEPARTMENT OF TRANSPORTATION					
			ROADWAY DESIGN					
		PROJECT NUMBER	APPROVAL RECOMM. DATE / PROJECT DESIGN ENGINEER	DESIGN / CHECK	REVIEW	NO.	DATE	DESIGN REV.BY / MAPS CORR.BY / PARCELS AFFECTED / REQUEST BY / REMARKS
			APPROVED DATE / PRECONSTRUCTION ENGINEER	DRAWN / CHECK	DATE			ORIGINAL SUBMISSION FOR AUTHORIZATION
				QUANT. / CHECK	BY	DATE		REVISIONS