8/30/2007 \\slc-bdc2\ustnproj\000000000042216_sr108\4745_06\sheet_files\roadway_design\A2 Alignment\4745_ROW_29.dgn

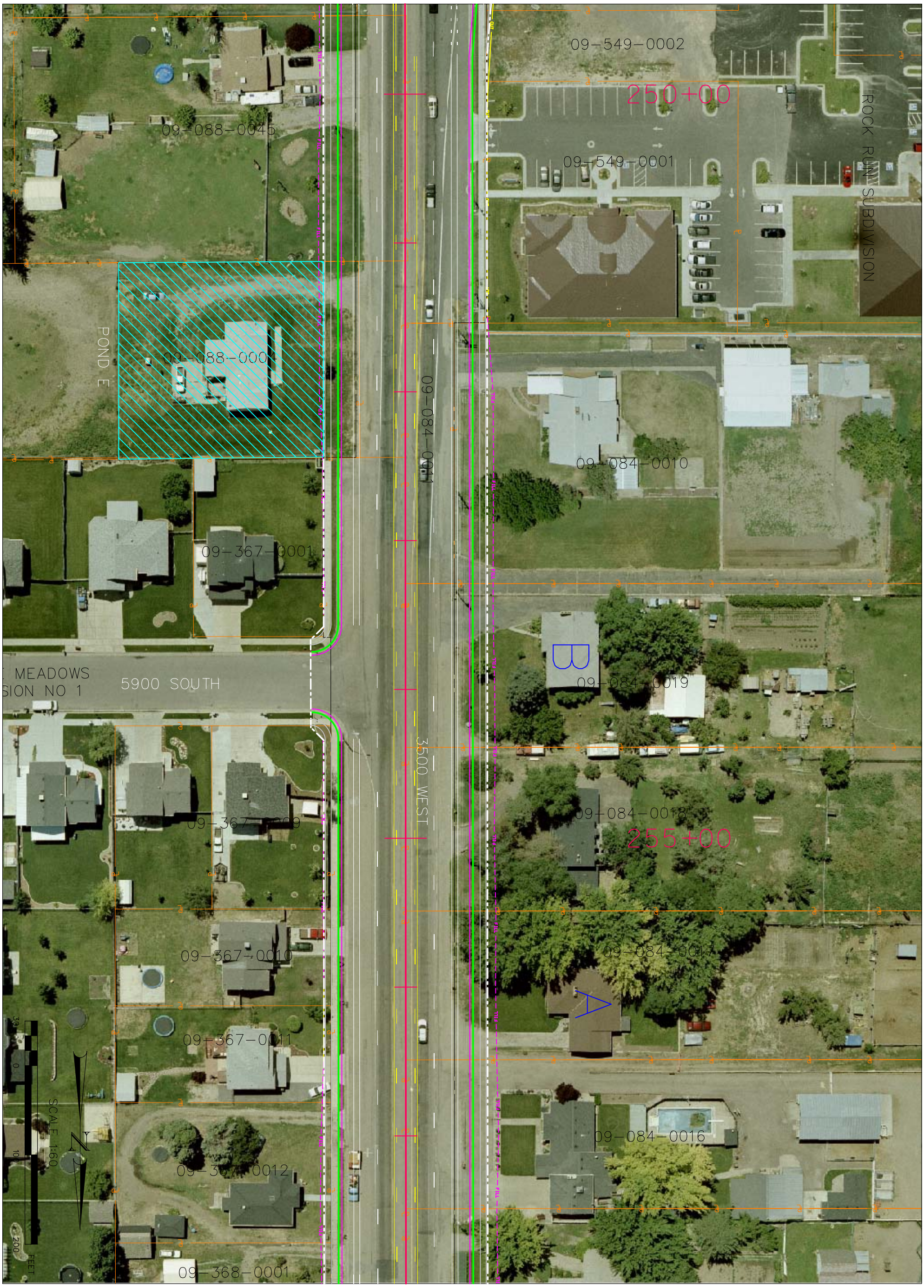

SHEET NO. RW-29	DAVIS/WEBER COUNTY	SR 108	UTAH DEPARTMENT OF TRANSPORTATION					
			ROADWAY DESIGN					
		PROJECT NUMBER	APPROVAL RECOMM. DATE / PROJECT DESIGN ENGINEER	DESIGN / CHECK	REVIEW			
			APPROVED DATE / PRECONSTRUCTION ENGINEER	DRAWN / CHECK	DATE			
				QUANT. / CHECK	BY			

NO.	DATE	DESIGN REV. BY	MAPS CORR. BY	PARCELS AFFECTED	REQUEST BY	REMARKS
		ORIGINAL SUBMISSION FOR AUTHORIZATION				
	DATE	REVISIONS				