8/30/2007 \\slc-bdc2\ustnproj\000000000042216_sr108\4745_06\sheet_files\roadway_design\A2 Alignment\4745_ROW_39.dgn

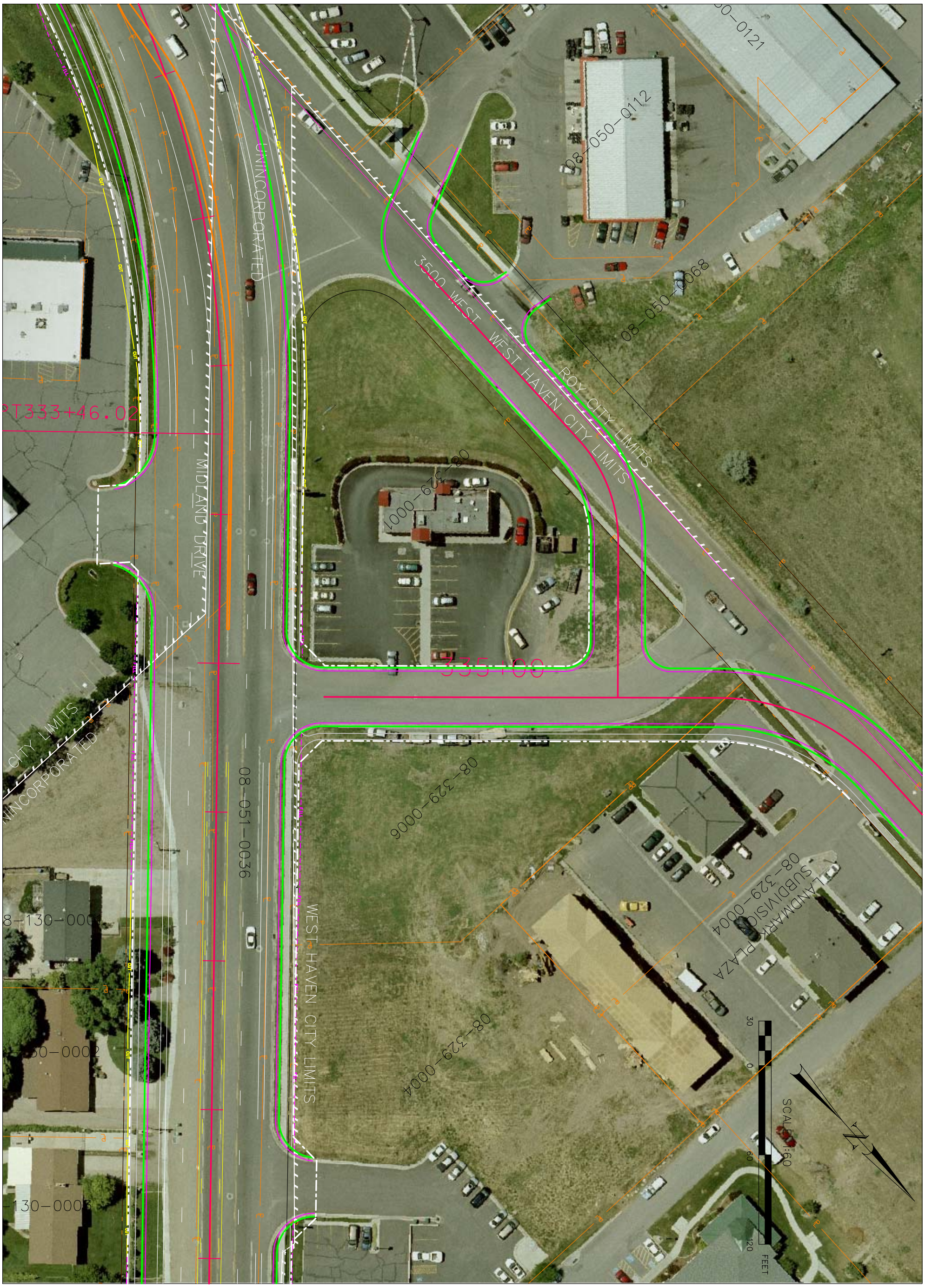

SR 108

DAVIS/WEBER COUNTY

SHEET NO. RW-39

PROJECT NUMBER

UTAH DEPARTMENT OF TRANSPORTATION

ROADWAY DESIGN

APPROVAL RECOMM. ____ DATE ____ PROJECT DESIGN ENGINEER

APPROVED ____ DATE ____ PRECONSTRUCTION ENGINEER

DESIGN ____ CHECK ____

DRAWN ____ CHECK ____

QUANT. ____ CHECK ____

REVIEW

DATE ____

BY ____

NO.	DATE	DESIGN REV. BY	MAPS CORR. BY	PARCELS AFFECTED	REQUEST BY	REMARKS
		ORIGINAL SUBMISSION FOR AUTHORIZATION				

DATE REVISIONS