8/30/2007 \\slc-bdc2\ustnproj\000000000042216_sr108\4745_06\sheet_files\roadway_design\A5 Alignment\4745_ROW_04.dgn

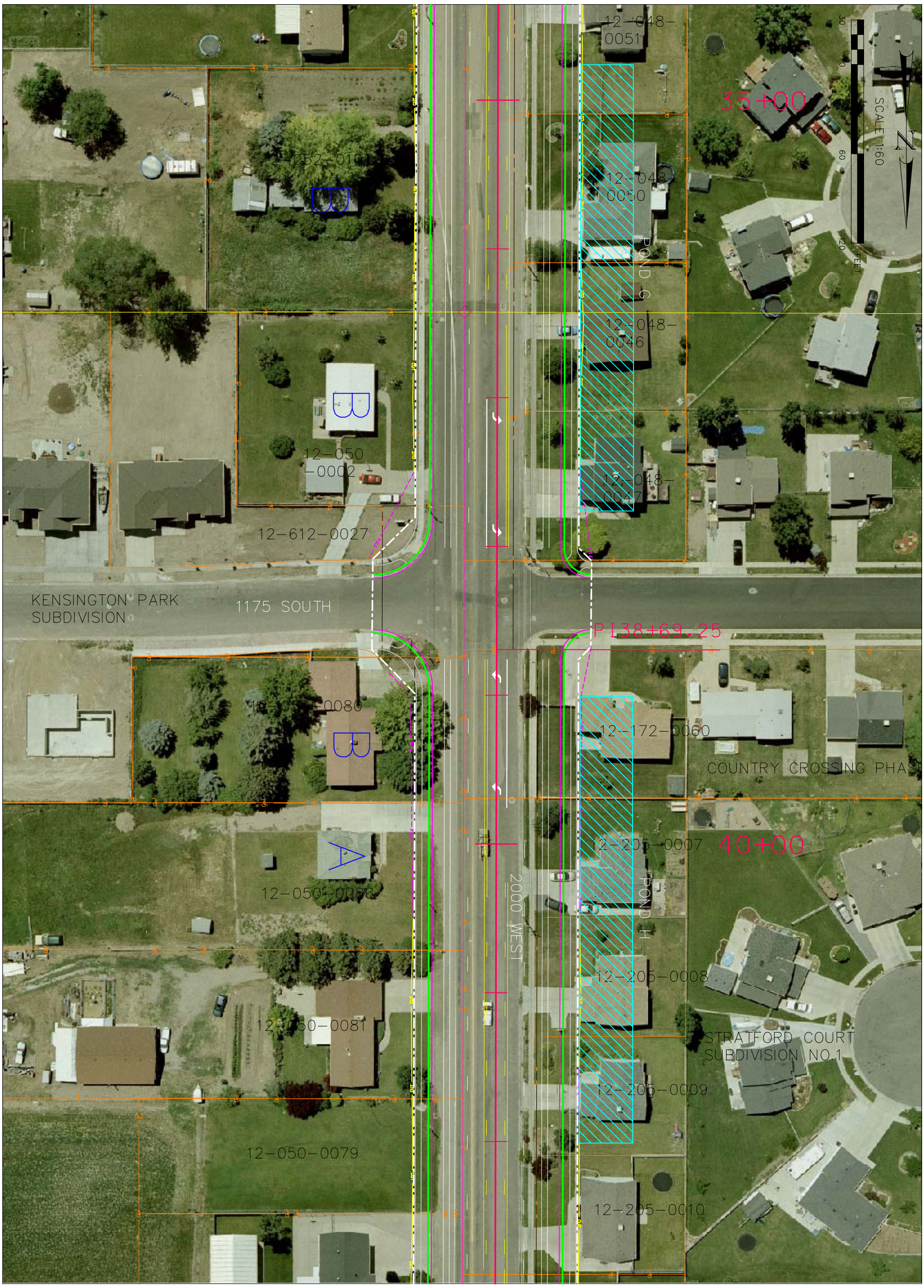

SHEET NO. RW-04	DAVIS/WEBER COUNTY	SR 108	UTAH DEPARTMENT OF TRANSPORTATION								
			ROADWAY DESIGN								
		PROJECT NUMBER	APPROVAL RECOMM. DATE PROJECT DESIGN ENGINEER	DESIGN	CHECK	REVIEW	NO.	DATE	DESIGN REV.BY	MAPS CORR.BY	PARCELS AFFECTED	REQUEST BY	REMARKS
			APPROVED DATE PRECONSTRUCTION ENGINEER	DRAWN	CHECK	DATE		ORIGINAL SUBMISSION FOR AUTHORIZATION					
				QUANT.	CHECK	BY	DATE	REVISIONS					