8/30/2007 \\slc-bdc2\ustnproj\000000000042216_sr108\4745_06\sheet_files\roadway_design\A5 Alignment\4745_ROW_07.dgn

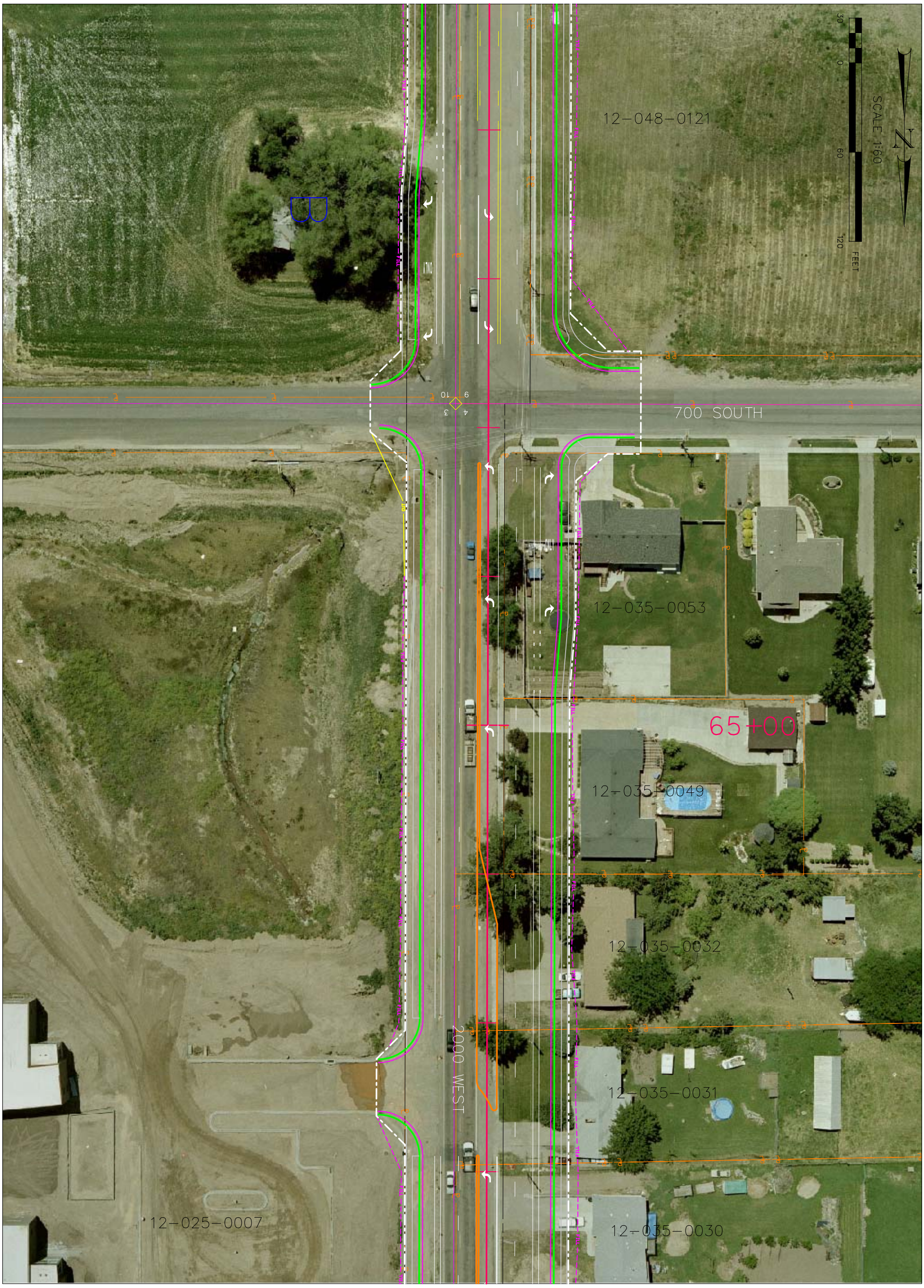

SR 108	UTAH DEPARTMENT OF TRANSPORTATION					
	ROADWAY DESIGN					
	APPROVAL RECOMM. ____ DATE ____ PROJECT DESIGN ENGINEER	DESIGN ____	CHECK ____	REVIEW		
	APPROVED ____ DATE ____ PRECONSTRUCTION ENGINEER	DRAWN ____	CHECK ____	DATE ____		
PROJECT NUMBER		QUANT. ____	CHECK ____	BY ____		

NO.	DATE	DESIGN REV.BY	MAPS CORR.BY	PARCELS AFFECTED	REQUEST BY	REMARKS
		ORIGINAL SUBMISSION FOR AUTHORIZATION				
DATE		REVISIONS				

DAVIS/WEBER COUNTY

SHEET NO. RW-07