8/30/2007 \\slc-bdc2\ustnproj\000000000042216_sr108\4745_06\sheet_files\roadway_design\A5 Alignment\4745_ROW_37.dgn

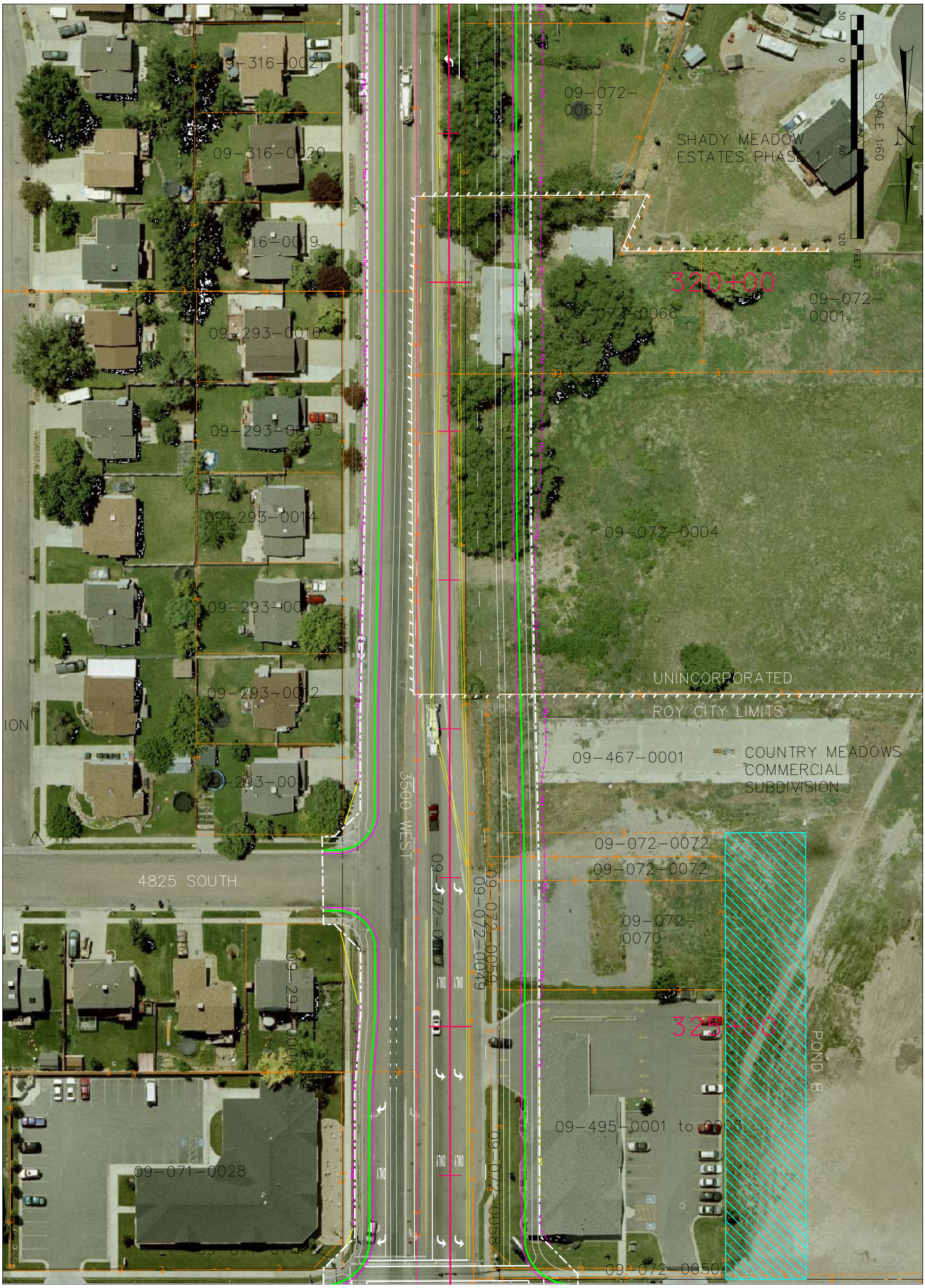

SHEET NO. RW-37	DAVIS/WEBER COUNTY	SR 108	UTAH DEPARTMENT OF TRANSPORTATION ROADWAY DESIGN		
		PROJECT NUMBER	APPROVAL RECOMM. ____ DATE ____ PROJECT DESIGN ENGINEER APPROVED ____ DATE ____ PRECONSTRUCTION ENGINEER	DESIGN ____ CHECK ____ DRAWN ____ CHECK ____ QUANT. ____ CHECK ____	REVIEW DATE ____ BY ____

NO.	DATE	DESIGN REV. BY	MAPS CORR. BY	PARCELS AFFECTED	REQUEST BY	REMARKS
		ORIGINAL SUBMISSION FOR AUTHORIZATION				
DATE		REVISIONS				