8/30/2007 \\slc-bdc2\ustnproj\000000000042216_sr108\4745_06\sheet_files\roadway_design\A5 Alignment\4745_ROW_39.dgn

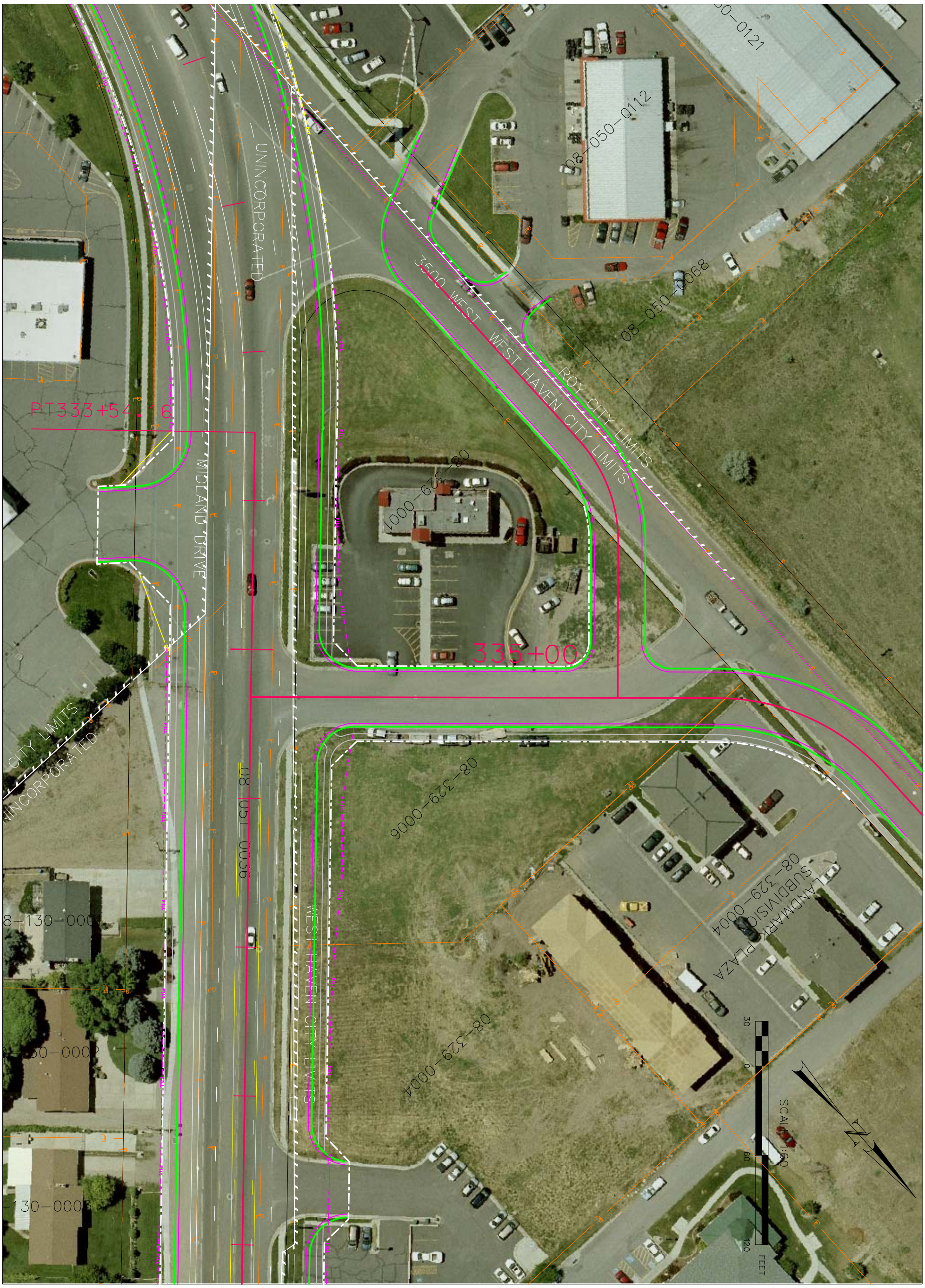

SR 108	UTAH DEPARTMENT OF TRANSPORTATION						
	ROADWAY DESIGN						
	APPROVAL RECOMM. DATE PROJECT DESIGN ENGINEER	DESIGN	CHECK	REVIEW			
	APPROVED DATE PRECONSTRUCTION ENGINEER	DRAWN	CHECK	DATE			
PROJECT NUMBER		QUANT.	CHECK	BY			

NO.	DATE	DESIGN REV. BY	MAPS CORR. BY	PARCELS AFFECTED	REQUEST BY	REMARKS
		ORIGINAL SUBMISSION FOR AUTHORIZATION				
DATE		REVISIONS				

DAVIS/WEBER COUNTY

SHEET NO. RW-39