SR-68 94-foot Right-of-Way Option

LEGEND
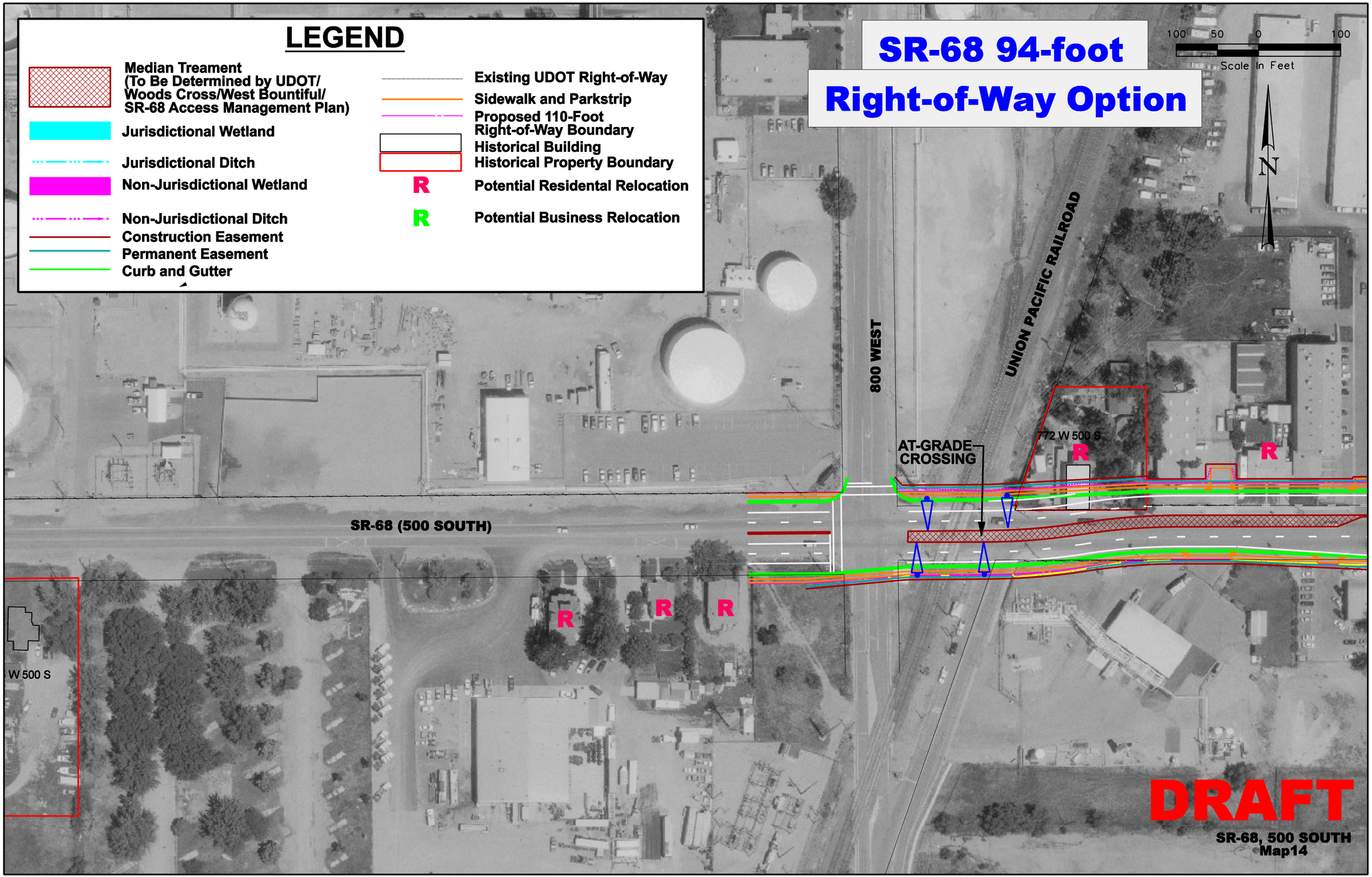
- Median Treament (To Be Determined by UDOT/ Woods Cross/West Bountiful/ SR-68 Access Management Plan)
- Jurisdictional Wetland
- Jurisdictional Ditch
- Non-Jurisdictional Wetland
- Non-Jurisdictional Ditch
- Construction Easement
- Permanent Easement
- Curb and Gutter
- Existing UDOT Right-of-Way
- Sidewalk and Parkstrip
- Proposed 110-Foot Right-of-Way Boundary
- Historical Building
- Historical Property Boundary
- R Potential Residental Relocation
- R Potential Business Relocation