UDOT CONNECTING COMMUNITIES

SR-68, 500 SOUTH - Existing Conditions

SR-68
2600 South to I-15 in Davis County

Legend
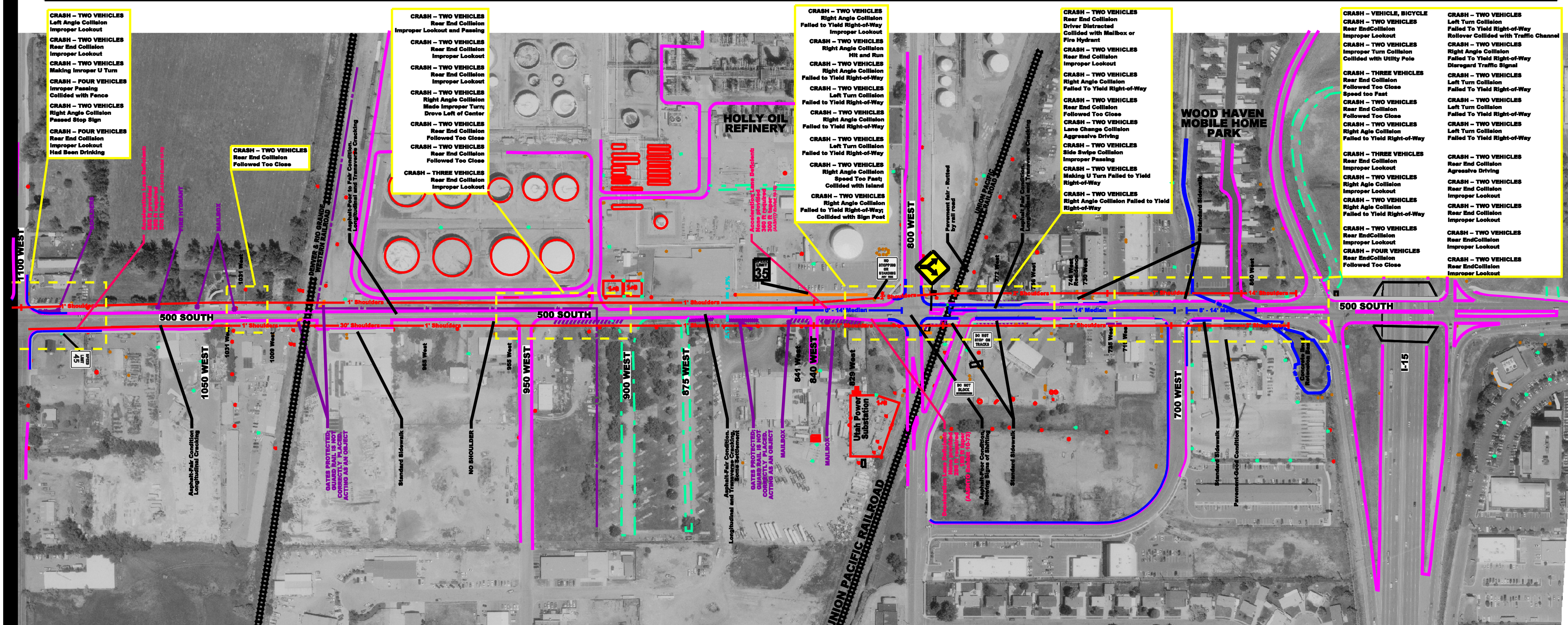
- 6' Shoulder Width
- 6' Median Width
- Existing Barrier/Guardrail
- Clear Zone Deficiencies
- Accident History
- Road Cross Slope/ Superelevation
- Curb and Gutter
- Edge of Pavement
- Ditch Line