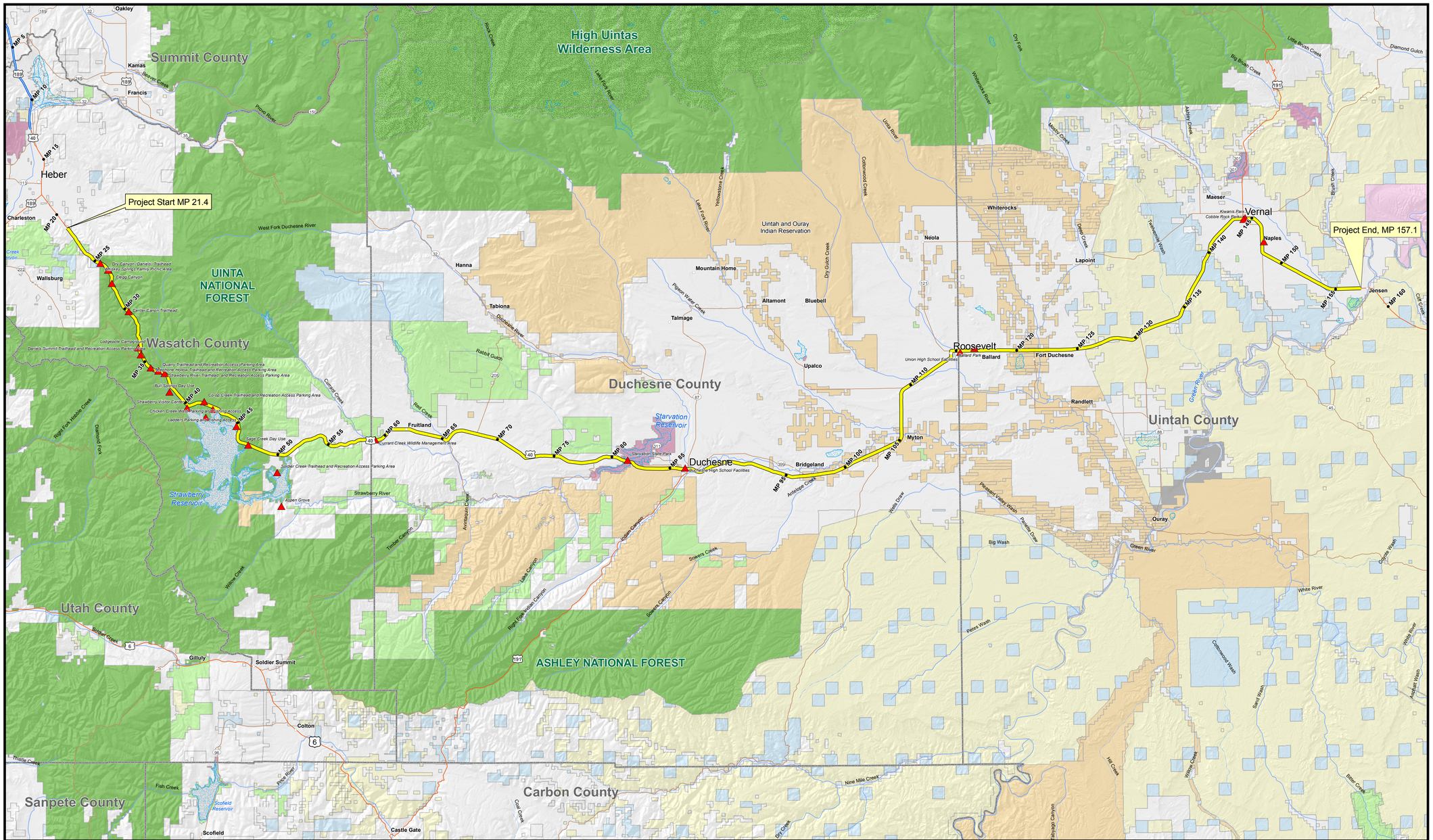

LEGEND

- Milepost
- Recreation Areas
- U.S. 40 Project Corridor
- City
- County Boundaries
- BLM
- National Park
- Private
- SITLA
- Tribal
- UDWR
- USFS
- Wildlife Refuge
- State Park
- Water Body

0 3 6 12
Miles

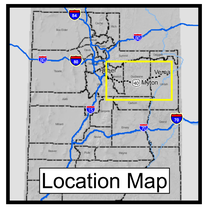

Land Ownership

Wednesday, April 4, 2007 10:34:59 AM
O:\projects\UDOT\04422_US40\map_docs\mxd\20x40_US40_landownership.mxd