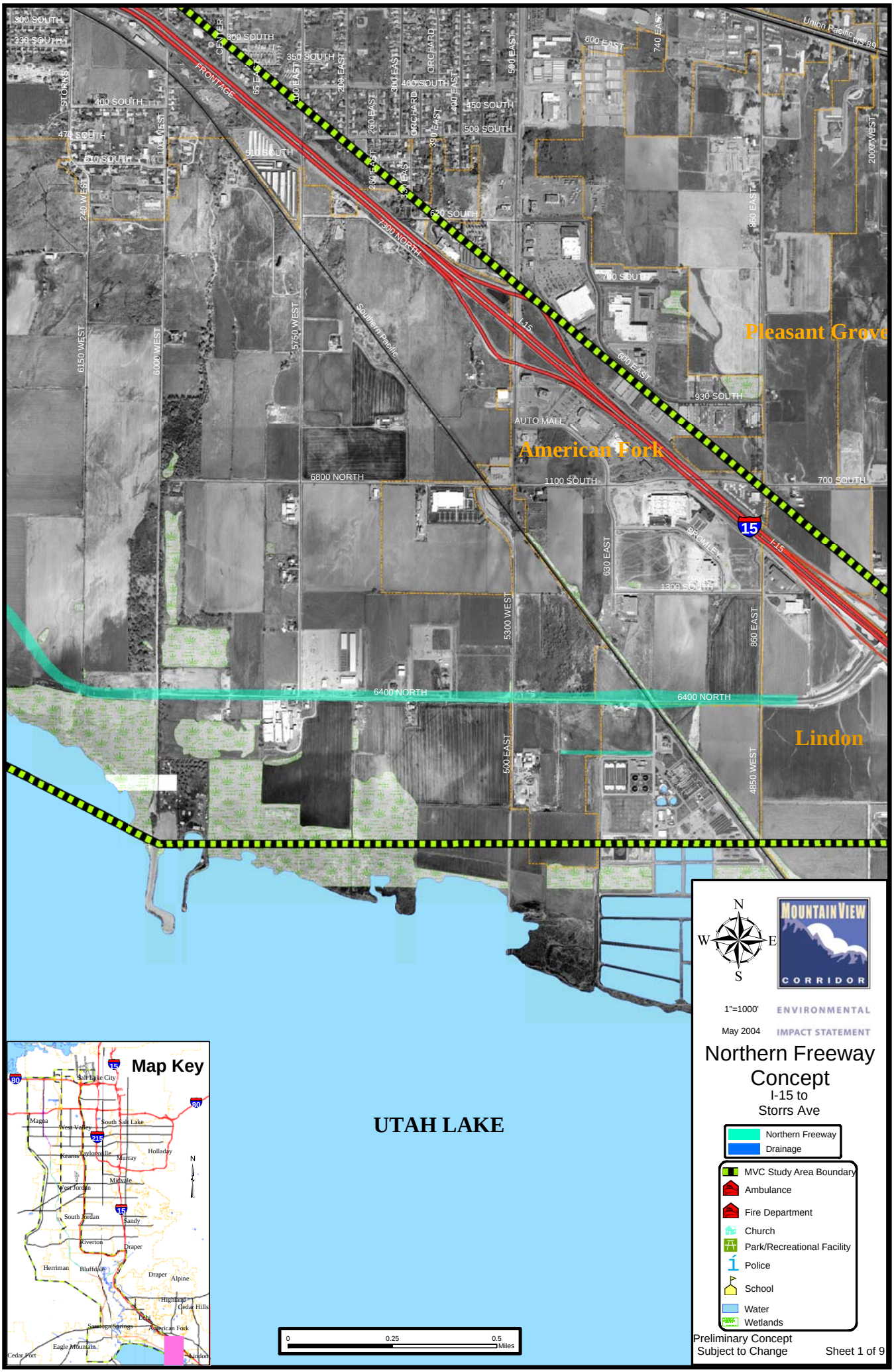

Pleasant Grove
American Fork
Lindon
UTAH LAKE
Map Key
Salt Lake City
Magna
West Valley
South Salt Lake
Kearns
Taylorsville
Murray
Holladay
Midvale
West Jordan
South Jordan
Sandy
Riverton
Draper
Herriman
Bluffdale
Alpine
Highland
Cedar Hills
Lehi
Saratoga Springs
American Fork
Eagle Mountain
Cedar Fort
Lindon
FRONTAGE
I-15
Union Pacific
US 89
Southern Pacific
AUTO MALL
BROMLEY
300 SOUTH
330 SOUTH
400 SOUTH
470 SOUTH
610 SOUTH
510 SOUTH
350 SOUTH
400 SOUTH
450 SOUTH
500 SOUTH
620 SOUTH
700 SOUTH
930 SOUTH
1100 SOUTH
1300 SOUTH
6800 NORTH
6400 NORTH
6400 NORTH
STORRS
CENTER
ORCHARD
ORCHARD
600 EAST
600 EAST
740 EAST
860 EAST
860 EAST
2000 WEST
240 WEST
6150 WEST
6000 WEST
5750 WEST
5300 WEST
4850 WEST
630 EAST
500 EAST
500 EAST
200 EAST
300 EAST
400 EAST
380 EAST
260 EAST
260 EAST
100 EAST
65 EAST
100 WEST
15
N
S
E
W
MOUNTAIN VIEW CORRIDOR
1"=1000'
May 2004
ENVIRONMENTAL IMPACT STATEMENT
Northern Freeway Concept
I-15 to Storrs Ave
Northern Freeway
Drainage
MVC Study Area Boundary
Ambulance
Fire Department
Church
Park/Recreational Facility
Police
School
Water
Wetlands
0
0.25
0.5
Miles
Preliminary Concept
Subject to Change
Sheet 1 of 9