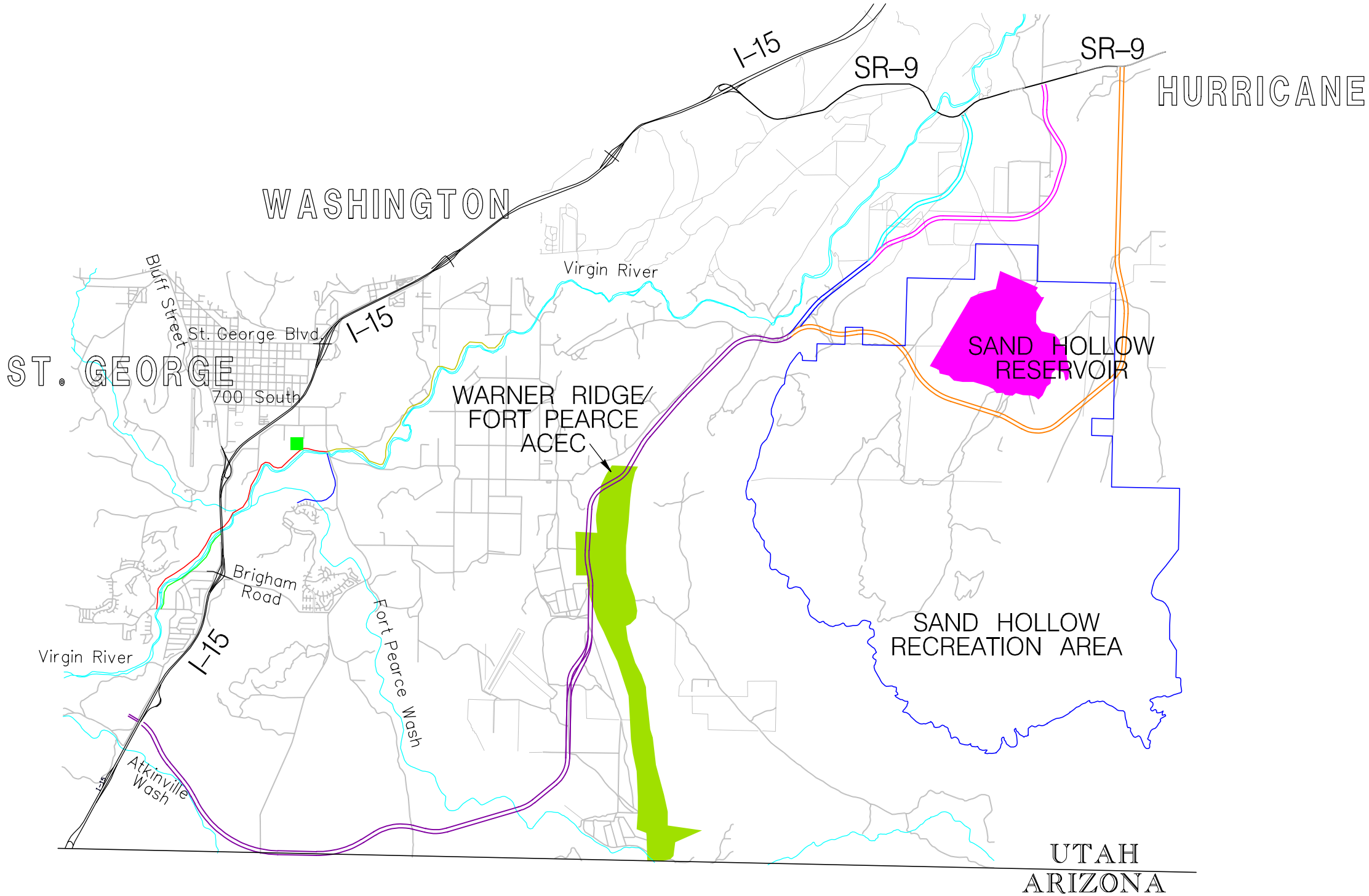

LEGEND

- Sand Hollow Reservoir
- Sand Hollow Recreation Area
- All Alternatives
- 4300 and 3400 West Alternatives
- 4300 West Alternative
- 3400 West Alternative
- 2800 West Alternative
- Existing Virgin River Trail / Three Rivers Trail
- Proposed Bloomington South
- Proposed Virgin River South
- Proposed Virgin River Trail- Phase II / Three Rivers Trail
- Cox Park

0 5000 10000
FEET

N
W E
S

Figure 5-1

SECTION 4(F) RESOURCES

Southern Corridor EIS
April 2005

HDR Engineering, Inc.
SALT LAKE CITY, UTAH