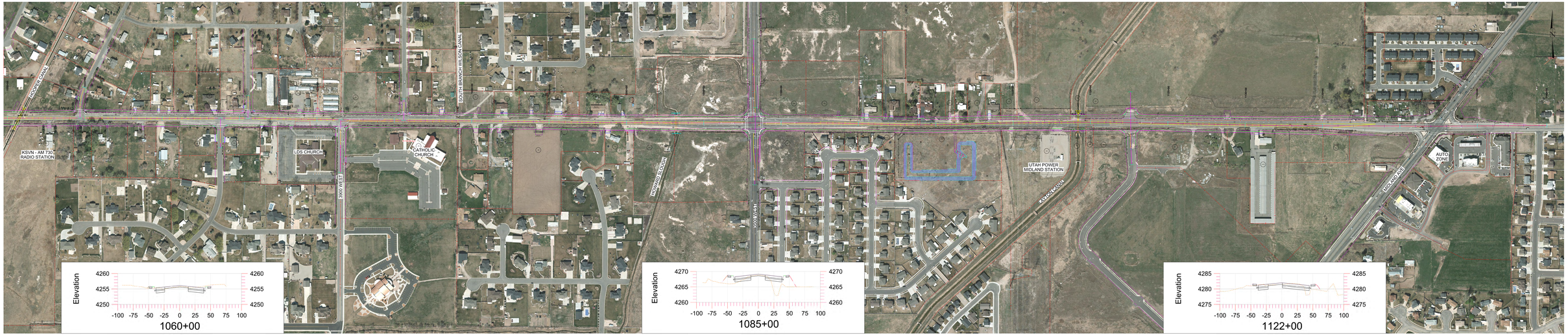

SR-37; 5100 WEST TO MIDLAND DRIVE - Preliminary Design
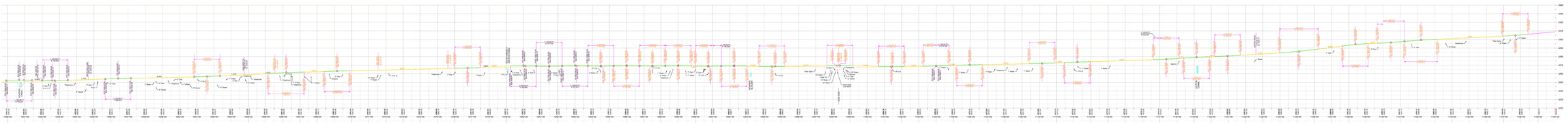
12-09-15