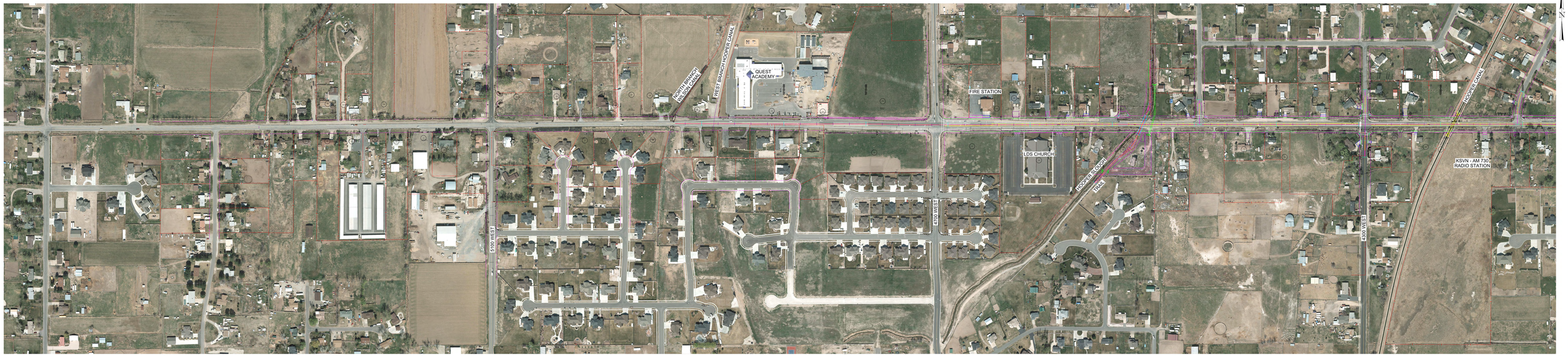

SR-37; 5100 WEST TO MIDLAND DRIVE - Preliminary Design

12-09-15

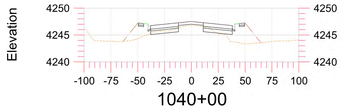

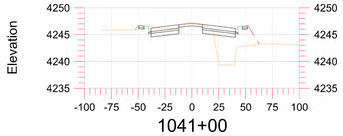

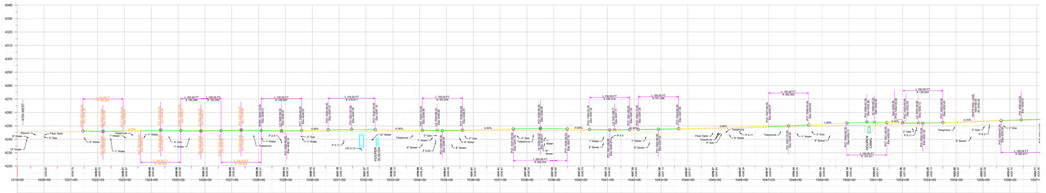

HMA - 1/2 INCH REQ'D (VARIES 4 TO 9 INCHES)
ROTOMILLING - 2 INCH REQ'D

HMA - 1/2 INCH REQ'D (VARIES 6 TO 14 INCHES)