

SR-10 PROJECT OVERVIEW



SR-10 from approximately 1350 South to 2850 South

- New north limits will tie into existing 3 lane section at ~1350 South (Castle Country Youth Center)
- Section from 2850 South to 3200 South will be included in a future project(s) based on funding. Some right-of-way will be purchased in this area now to prepare for the future project(s).

TYPICAL SECTION

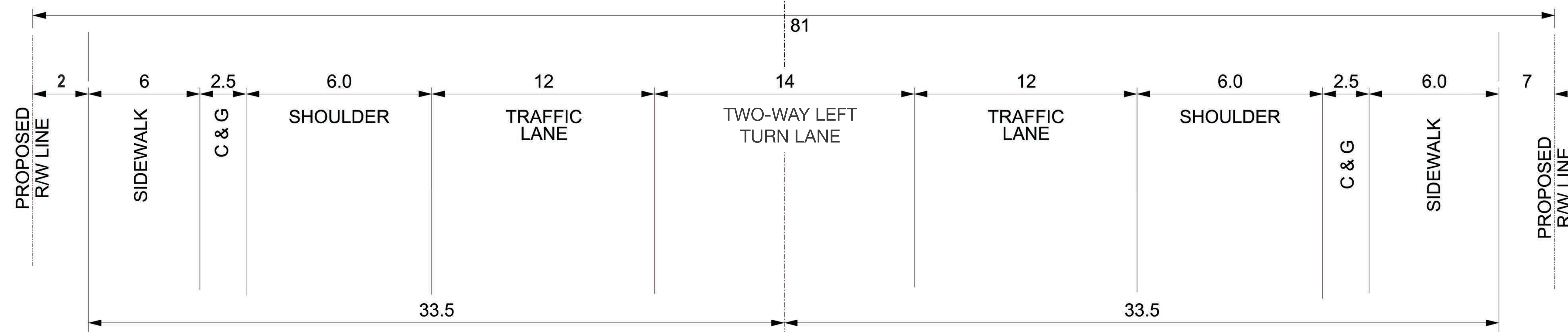
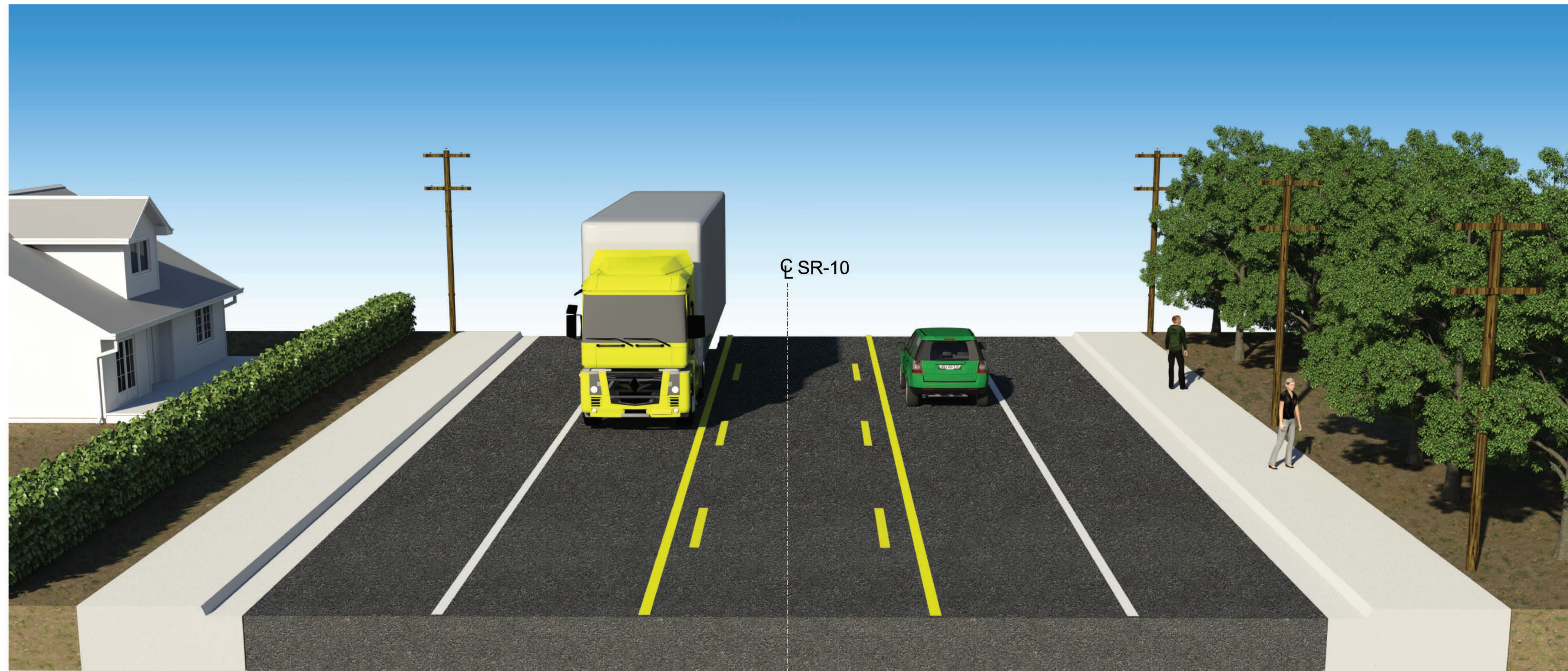

Right-of-way narrowed on west side of road to reduce property impacts

SAFETY IMPROVEMENTS

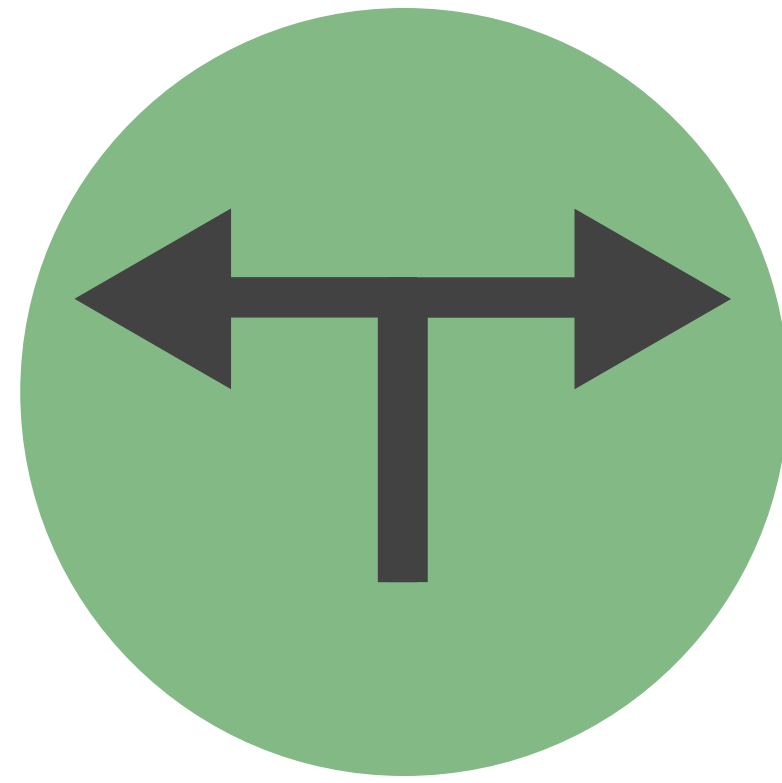

Provide
center turn
lanes



Provide
sidewalk



Widen
shoulders

OTHER IMPROVEMENTS

• Curb & Gutter

• Drainage

ROBERTSON LANE IMPROVEMENTS

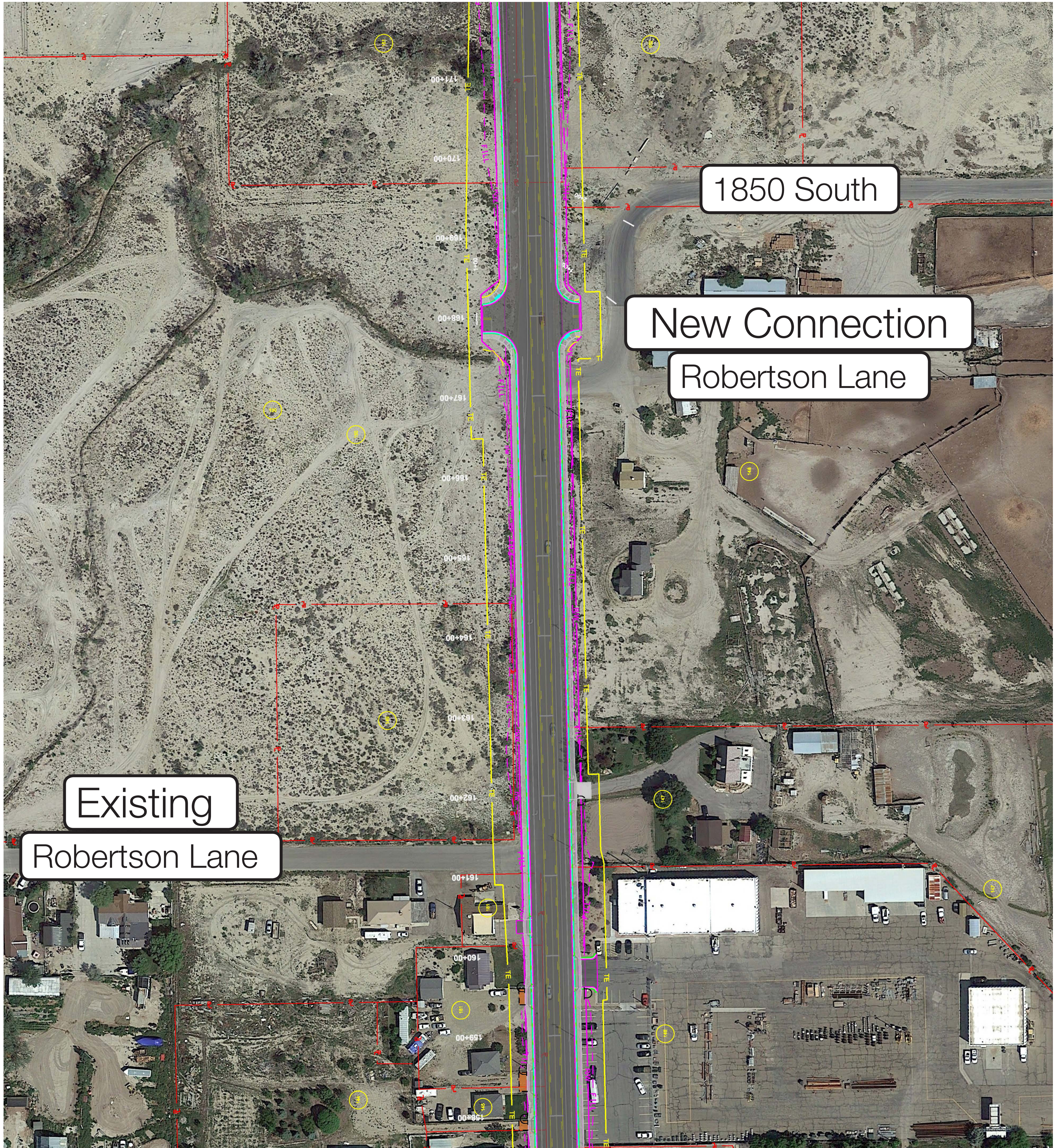

Robertson Lane (2000 S.) will be relocated in Fall 2017. The SR-10 Project has modified its design to incorporate this change. For additional information on that project, please contact Carbon County.

RIGHT-OF-WAY PROCESS

Property
Owner
Contact By
Appraiser
and/or Agent

Appraisal
Complete

Offer
Presented
To Property
Owner

Negotiation
With
Acquisition
Agent

ROW
Complete

SCHEDULE



ROW Acquisitions (Through Summer 2018)



Finalize Design (Spring 2018)



Construction Begins (Summer 2018)



Project Complete (Fall 2019)